

Ministry of Finance

ARES

Technical documentation

Catalog of public services

Version: 1.00

ASSECO

Content

1. Introduction.....	10
1.1. Overview of the document content.	10
1.2. List of services.....	10
1.3. Mapping of ARES_I and ARES_II services	11
1.4. Overview of economic entities.....	11
2. Service Catalog	12
2.1. Description of services.....	12
2.1.1. Return values of services	12
2.1.2. Error codes.....	12
2.2. Working with Filters	14
2.2.1. Technical Parameters of Filters	14
2.2.2. Filtering Rules	14
2.2.3. Parameters Requirement	14
3. Economic entities API.....	15
3.1. EkonomickeSubjektyVrSluzba.....	15
3.1.1. Adresa.....	16
3.1.2. EkonomickeSubjektyRegistraceFiltr	17
3.1.3. AngazmaFyzickaPersonVr	17
3.1.4. AngazmaPersonVr	17
3.1.5. InsolvencniRizeniVr.....	17
3.1.6. KonkursVr	18
3.1.7. OdstepnyZavodVr	18
3.1.8. OrganVr.....	19
3.1.9. PodnikatelVr	19
3.1.10. PravnickaPersonVr.....	19
3.1.11. SpolecniciVr	20
3.1.12. SpolecnikVr	20
3.1.13. SpolecnyPodilVr.....	20
3.1.14. StatutarniOrganVr	20
3.1.15. EkonomickeSubjektyVrSeznam	21
3.1.16. EkonomickySubjektVr.....	21
3.1.17. ZaznamVr.....	21
3.1.18. AdresaVr	21

3.1.19.	AngazmaClenstviVr	22
3.1.20.	CinnostiVr	22
3.1.21.	ClenstviVr	22
3.1.22.	DatumVr.....	22
3.1.23.	DatumZapisuVymazuUdajeVr.....	23
3.1.24.	EmiseAkcieVr	23
3.1.25.	FyzickaPersonVr.....	23
3.1.26.	IcoVr.....	24
3.1.27.	InsolvenčniZapisVr	24
3.1.28.	KategorieZoVr	24
3.1.29.	ObecnyTextVr	24
3.1.30.	ObchodniJmenoCiziVr.....	25
3.1.31.	ObnosVr	25
3.1.32.	PersonVr	25
3.1.33.	PocetClenuVr	25
3.1.34.	PodilVr	26
3.1.35.	SpisovaZnackaVr	26
3.1.36.	UvolnenyPodilVr	26
3.1.37.	VkladVr.....	26
3.1.38.	ZakladniKapitalVr	27
3.1.39.	ZastavniPravoVr.....	27
3.1.40.	ZaznamVrZaklad	27
3.1.41.	ZpusobRizeniVr	28
3.1.42.	FunkceVr	28
3.1.43.	ObchodniJmenoVr	29
3.1.44.	PravniFormaVr	29
3.1.45.	Seznam.....	29
3.1.46.	StrankovaniARazeni	29
3.2.	EkonomickeSubjektyResSluzba	31
3.2.1.	EkonomickySubjektZaklad	32
3.2.2.	Adresa	32
3.2.3.	EkonomickeSubjektyResSeznam	33
3.2.4.	EkonomickySubjektRes	33
3.2.5.	EkonomickeSubjektyRegistraceFiltr	34
3.2.6.	StatistickeUdaje	34

3.2.7.	ZaznamRes	34
3.2.8.	Seznam.....	35
3.2.9.	StrankovaniARazeni	35
3.3.	EkonomickeSubjektyRzpSluzba	36
3.3.1.	EkonomickySubjektZaklad	37
3.3.2.	Adresa	37
3.3.3.	AngazovanaOsoba	38
3.3.4.	EkonomickeSubjektyRegistraceFiltr	38
3.3.5.	AngazovanaOsobaRzp	39
3.3.6.	AngazovanySubjektRzp.....	39
3.3.7.	EkonomickeSubjektyRzpSeznam	39
3.3.8.	EkonomickySubjektRzp.....	39
3.3.9.	Provozovna	40
3.3.10.	ZaznamRzp.....	40
3.3.11.	Zivnost.....	40
3.3.12.	ProvozovnyRzpStav.....	40
3.3.13.	ZivnostiRzpStav	41
3.3.14.	AngazovanySubjektAdresa	41
3.3.15.	AngazovanySubjektRzpZaklad	41
3.3.16.	EkonomickySubjektRzpAdresa.....	42
3.3.17.	InsolvenčniRizeni	42
3.3.18.	ProvozovnaZaklad.....	42
3.3.19.	ZaznamRzpZaklad	43
3.3.20.	ZivnostBezOZ	43
3.3.21.	ZivnostOborCinnosti	44
3.3.22.	ZivnostPodminky	44
3.3.23.	ZivnostPreruseni	44
3.3.24.	ZivnostProvozovnaPozastaveni	44
3.3.25.	ZivnostZaklad	45
3.3.26.	Seznam.....	45
3.3.27.	StrankovaniARazeni	45
3.4.	EkonomickeSubjektyNrpzsSluzba	47
3.4.1.	EkonomickySubjektZaklad	48
3.4.2.	Adresa	48
3.4.3.	AngazovanaOsoba	49

3.4.4.	EkonomickeSubjektyRegistraceFiltr	49
3.4.5.	EkonomickeSubjektyNrpzsSeznam	50
3.4.6.	EkonomickySubjektNrpzs	50
3.4.7.	AngazovanaOsobaNrpzs	50
3.4.8.	Kontakty.....	50
3.4.9.	ZaznamNrpzs	51
3.4.10.	Seznam.....	51
3.4.11.	StrankovaniARazeni	51
3.5.	EkonomickeSubjektyRcnsSluzba.....	52
3.5.1.	EkonomickySubjektZaklad	53
3.5.2.	Adresa	53
3.5.3.	AngazovanaOsoba	54
3.5.4.	EkonomickeSubjektyRegistraceFiltr	54
3.5.5.	AngazmaRcns.....	55
3.5.6.	AngazovanySubjektRcns	55
3.5.7.	EkonomickeSubjektyRcnsSeznam.....	55
3.5.8.	StatutatniOrganRcns.....	55
3.5.9.	EkonomickySubjektRcns	56
3.5.10.	SubjektCirkev	56
3.5.11.	SubjektPravnickaPerson	56
3.5.12.	SubjektSvazCirkvi	56
3.5.13.	ZaznamRcns	57
3.5.14.	AdresaRcns	57
3.5.15.	ClenSvazu.....	57
3.5.16.	RegistraceRcns.....	58
3.5.17.	ZaznamRcnsZaklad.....	58
3.5.18.	AngazovanySubjektRcnsZaklad.....	59
3.5.19.	PravoZvlastni.....	59
3.5.20.	ZpusobJednani	59
3.5.21.	AngazovanaOsobaRcns.....	60
3.5.22.	SubjektCirkevZaklad.....	60
3.5.23.	SubjektPravnickaPersonZaklad	60
3.5.24.	SubjektSvazCirkviZaklad	61
3.5.25.	Seznam.....	61
3.5.26.	StrankovaniARazeni	61

3.6.	EkonomickeSubjektyRpshSluzba	62
3.6.1.	EkonomickySubjektZaklad	63
3.6.2.	Adresa	63
3.6.3.	AngazovanaOsoba	64
3.6.4.	EkonomickeSubjektyRegistraceFiltr	64
3.6.5.	EkonomickeSubjektyRpshSeznam	65
3.6.6.	EkonomickySubjektRpsh.....	65
3.6.7.	AngazovanaOsobaRpsh	65
3.6.8.	StatutarniOrgan	65
3.6.9.	StavSubjektu	66
3.6.10.	ZaznamRpsh.....	66
3.6.11.	ZmenaStanov	66
3.6.12.	Seznam.....	67
3.6.13.	StrankovaniARazeni	67
3.7.	EkonomickeSubjektyRsSluzba	68
3.7.1.	EkonomickySubjektZaklad	69
3.7.2.	Adresa	69
3.7.3.	AngazovanaOsoba	70
3.7.4.	EkonomickeSubjektyRegistraceFiltr	70
3.7.5.	ZaznamRs.....	71
3.7.6.	EkonomickeSubjektyRsSeznam	71
3.7.7.	EkonomickySubjektRs.....	71
3.7.8.	AngazovanaOsobaRs.....	71
3.7.9.	SkolaZarizeni	71
3.7.10.	AngazovanySubjektRs.....	72
3.7.11.	KontaktyRs	72
3.7.12.	ZaznamRsZaklad	73
3.7.13.	Seznam.....	73
3.7.14.	StrankovaniARazeni	73
3.8.	EkonomickeSubjektySzsSluzba	74
3.8.1.	EkonomickySubjektZaklad	75
3.8.2.	Adresa	75
3.8.3.	AngazovanaOsoba	76
3.8.4.	EkonomickeSubjektyRegistraceFiltr	76
3.8.5.	Ezp.....	77

3.8.6.	ZaznamSzr	77
3.8.7.	EkonomickeSubjektySzrSeznam	77
3.8.8.	EkonomickySubjektSzr	77
3.8.9.	AngazovanaOsobaSzrZaklad	77
3.8.10.	EkonomickySubjektEzpZaklad	78
3.8.11.	Seznam.....	78
3.8.12.	StrankovaniARazeni	78
3.9.	EkonomickeSubjektyCeusluzba	79
3.9.1.	EkonomickySubjektZaklad	80
3.9.2.	Adresa	80
3.9.3.	EkonomickeSubjektyRegistraceFiltr	81
3.9.4.	UpadekCeuverejny	81
3.9.5.	EkonomickeSubjektyCeuseznam	82
3.9.6.	EkonomickySubjektCeusluzba	82
3.9.7.	ZaznamCeusluzba	82
3.9.8.	AdresaCeusluzba	82
3.9.9.	AngazovanaOsobaCeusluzba	82
3.9.10.	EkonomickySubjektCeusluzbaZaklad	83
3.9.11.	UpadekCeusluzba.....	83
3.9.12.	Seznam.....	83
3.9.13.	StrankovaniARazeni	84
3.10.	EkonomickeSubjektySluzba	85
3.10.1.	EkonomickySubjektZaklad	86
3.10.2.	Adresa	86
3.10.3.	AdresaDorucovaci.....	87
3.10.4.	EkonomickeSubjektySeznam	87
3.10.5.	EkonomickySubjekt.....	88
3.10.6.	AdresaFiltr.....	88
3.10.7.	EkonomickeSubjektyZakladFiltr.....	89
3.10.8.	AdresaAres.....	89
3.10.9.	EkonomickySubjektDalsiUdaje	89
3.10.10.	ObchodniJmenoAres.....	90
3.10.11.	EkonomickeSubjektyKomplexFiltr	90
3.10.12.	SeznamRegistraci.....	90
3.10.13.	Seznam.....	91

3.10.14.	StrankovaniARazeni	91
3.11.	CiselnikyNazevnikySluzba	92
3.11.1.	CiselnikyNazevnikSeznam	92
3.11.2.	Ciselnik	92
3.11.3.	CiselnikyZakladniFiltr	93
3.11.4.	NazevPolozky	93
3.11.5.	PolozkaCiselniku	93
3.11.6.	Seznam	94
3.11.7.	StrankovaniARazeni	94
3.11.8.	Overview of Codebooks	94
3.12.	EkonomickeSubjektyNotifikaceSluzba	98
3.12.1.	EkonomickeSubjektyNotifikaceFiltr	99
3.12.2.	Notifikace	99
3.12.3.	NotifikacniDavka	99
3.12.4.	NotifikacniDavkaZaznam	100
3.12.5.	SeznamNotifikacnichDavek	100
3.13.	StandardizovaneAdresySluzba	101
3.13.1.	StandardizovanaAdresa	101
3.13.2.	StandardizovanaAdresaFiltr	102
3.13.3.	Seznam	103
3.13.4.	StrankovaniARazeni	103
3.13.5.	StandardizovaneAdresySeznam	103
4.	Data types	105
4.1.	ADRESA	105
4.2.	CEU	107
4.3.	CISELNIK	107
4.4.	KONTAKT	108
4.5.	NRPZS	109
4.6.	PERSON	109
4.7.	RCNS	109
4.8.	RES	110
4.9.	ROS	110
4.10.	RPSH	111
4.11.	RS	111
4.12.	RZP	112

4.13.	SUBJEKT	112
4.14.	SZR	112
4.15.	VR.....	113
5.	Terms, abbreviations	114

1. Introduction

1.1. Overview of the document content.

The document includes a list and description of publicly available services provided by the ARES2 system.

Within this document, the scope, significance, and explanation of terms (symbols) in the diagrams for the Catalog of REST API services are provided. This catalog serves for reading from the source database through client-server communication based on the REST service interface.

This document pertains to both the interface and the method of data processing and exchange data formats. Our derived model of the REST API is based on the LDM diagram, which serves as a template for creating the REST interface.

The document presents a list of services along with their descriptions, including input (filters) and output values.

The services can be found here: <https://ares.gov.cz/swagger-ui/>.

Quick search by IČO (Identification Number) or by Business Name can be performed directly by entering the URL with a parameter. For IČO 00006974, the URL syntax is as follows: <https://ares.gov.cz/ekonomicke-subjekty?ico=6947>. For the business name 'Ministerstvo financí' (Ministry of Finance), the URL syntax is as follows: <https://ares.gov.cz/ekonomicke-subjekty?obchodniJmeno=ministerstvo+financi>.

1.2. List of services

Name	Alias	Description
EkonomickeSubjektyResSluzba	ekonomicke-subjekty-res	Service for RES
EkonomickeSubjektySluzba	ekonomicke-subjekty	Service for searching economic entities in ARES
EkonomickeSubjektyNrpzsSluzba	ekonomicke-subjekty-nrpzs	Service for NRPZS
EkonomickeSubjektyVrSluzba	ekonomicke-subjekty-vr	Service for VR
EkonomickeSubjektyRzpSluzba	ekonomicke-subjekty-rzp	Service for RŽP
EkonomickeSubjektyRcnsSluzba	ekonomicke-subjekty-rcns	Service for RCNS
EkonomickeSubjektyRpshSluzba	ekonomicke-subjekty-rpsh	Service for RPSH
EkonomickeSubjektyCeusluzba	ekonomicke-subjekty-ceu	Service for CEÚ
EkonomickeSubjektyRsSluzba	ekonomicke-subjekty-rs	Service for RŠ
EkonomickeSubjektySzsSluzba	ekonomicke-subjekty-szs	Service for SZR
StandardizovaneAdresySluzba	standardizovane-adresy	Service for searching standardized addresses in RÚIAN
CiselnikyNazevnikySluzba	ciselniky-nazevniky	Service for searching ARES codebooks

Name	Alias	Description
EkonomickeSubjektyNotifikaceSluzba	ekonomicke-subjekty-notifikace	Service for searching notifications of economic entities in ARES (Service does not exceed the numerical range of the original system)

1.3. Mapping of ARES_I and ARES_II services

ARES_I	ARES_II
Service Basic	Service EkonomickeSubjekty
Service notifikaceZmenaAres	Service EkonomickeSubjektyNotifikace (Service does not exceed the numerical range of the original system)
Service SeznamRegistraci	Service EkonomickeSubjekty
Service Standard	Service EkonomickeSubjekty
Service vypisDetailCeu	Service EkonomickeSubjektyCeu
Service vypisDetailCns	Service EkonomickeSubjektyRcns
Service vypisDetailPsh	Service EkonomickeSubjektyRpsh
Service vypisDetailRes	Service EkonomickeSubjektyRes
Service vypisDetailRzp	Service EkonomickeSubjektyRzp
Service vypisDetailRzz	Service EkonomickeSubjektyNrpzs
Service vypisDetailSko	Service EkonomickeSubjektyRs
Service vypisDetailSzs	Service EkonomickeSubjektySzs
Service vypisDetailVr	Service EkonomickeSubjektyVr
Service vypisSeznamSubjektu	Service EkonomickeSubjekty

1.4. Overview of economic entities

Examples of calls for the direct display of searched economic entities:

<https://ares.gov.cz/ekonomicke-subjekty?ico=6947>

<https://ares.gov.cz/ekonomicke-subjekty?obchodniJmeno=Ministerstvo+financi>

2. Service Catalog

2.1. Description of services

The core of the model is the REST service “EkonomickéSubjektySluzba”, which is used to search for economic entities in ARES. It is the method by which we provide the client with data about economic entities in the ARES system. The REST interface utilizes the POST and GET methods. The PUT, PATCH, and DELETE methods are not available.

The REST interface is accessible at the following address: <https://ares.gov.cz/ekonomicke-subjekty-v-be/rest/>.

The GET method is used to retrieve detailed information about an economic entity based on the specified IČO in the core of ARES or in the data source.

The POST method is used to search for a list of economic entities based on criteria specified in the filter. Filters are detailed in the subchapter Parameters for each data source.

2.1.1. Return values of services

Code	Description
200	OK
400	Input error
401	Authentication error
403	Access denied
404	Source not found
500	Unexpected error

2.1.2. Error codes

In case of an unsuccessful service call (codes 400, 401, 403, 404, 500), the service returns an error object with the following parameters:

Parameter name	Type	Length	Description
kod	STRING	-	Error code enumeration type. See the 'List of error codes'.
Description	STRING	-	Error description
subKod	STRING	-	Error subcode

The code represents the main area where the error occurred. The subcode is an optional item that can provide a more detailed specification of the error.

2.1.2.1 List of error codes

Error code	Description
OBEČNA_CHYBA	General error
CHYBA_VSTUPU	Input error

Error code	Description
NENALEZENO	Record not found
NENI_IMPLEMENTOVANO	Not implemented
NEPRIHLASENY_UZIVATEL	Unauthenticated user
NENI_OPRAVNENI	Permission missing

2.1.2.2 List of error subcodes

Subcode	Text	Description
VSTUP_PRILIS_MNOHO_ICO	The limit for the number of entered IČO has been exceeded. The maximum limit is {0} IČO.	The maximum allowed number of entered IČO has been exceeded in the query.
VSTUP_NEVALIDNI_FORMAT_ICO	The entered IČO format is incorrect. Please adjust the search parameters.	The entered IČO format is not valid.
VSTUP_PRAZDNY	No value was entered for the search. Adjust the search parameters.	No parameters were provided in the call filter for searching an economic entity.
VYSTUP_SUBJEKT_NENALEZEN	No subject matching the entered parameters was found. Adjust the search parameters.	No subject matching the entered parameters was found.
VYSTUP_PRILIS_MNOHO_VYSLEDKU	The query returns too many results ({0}). A maximum of {1} results is allowed. Adjust the search parameters.	The number of found subjects is higher than the allowed limit.
VSTUP_NEVALIDNI_FORMAT_ATRIBUTU	The entered format of attribute {0} is incorrect. Adjust the search parameters.	The entered format of the attribute is not valid.
VSTUP_PRILIS_MNOHO_HODNOT	The limit for the number of entered {0} has been exceeded. The maximum limit is {1}.	The limit for the number of entered values has been exceeded.
VSTUP_NEVALIDNI_FORMAT_ICOID	The entered format of IČOID is not valid. Please adjust the search parameters.	The entered format of IČOID is not valid

2.2. Working with Filters

2.2.1. Technical Parameters of Filters

Part of the POST method filter includes the technical section that controls return values – sorting, count, and the beginning of the enumeration (if pagination is needed).

These attributes are as follows:

Parameter name	Type	Length	Description
start	INT	-	Position from which the results will be taken according to the filter; a mandatory parameter.
pocet	INT	-	Number of records in the response; mandatory parameter.
razeni	Array of STRING	-	Method of used sorting; optional parameter.

From this list, the attributes 'start' and 'pocet' are mandatory.

2.2.2. Filtering Rules

The logic of using filters consists of logical operators AND and OR. Individual filter attributes are linked with logical AND. In the case of enumerative attributes (i.e., when multiple values of the same attribute are specified in the field), individual values are separated by the OR operator.

2.2.3. Parameters Requirement

For each attribute, the 'Required' column specifies whether the attribute is mandatory and, if applicable, how many values the service can return or needs to be given.

For example:

- [1] – the attribute is mandatory, and there is always exactly one
- [0..1] – the attribute is optional, and there can be a maximum of one
- [0..*] – the attribute is optional, with no maximum limit
- [1..*] – the attribute is mandatory, with no maximum limit
- [0..100] – the attribute is optional, with a maximum limit of one hundred
- [1..100] – the attribute is mandatory, with a maximum limit of one hundred

3. Economic entities API

3.1. EkonomickeSubjektyVrSluzba

Type: Interface

Description: Service of the source VR

Method	Parameter	Description
«GET»	{ico}	Search for a specific economic entity from the VR source
«POST»	vyhledat	Search for a list of economic entities from the VR source

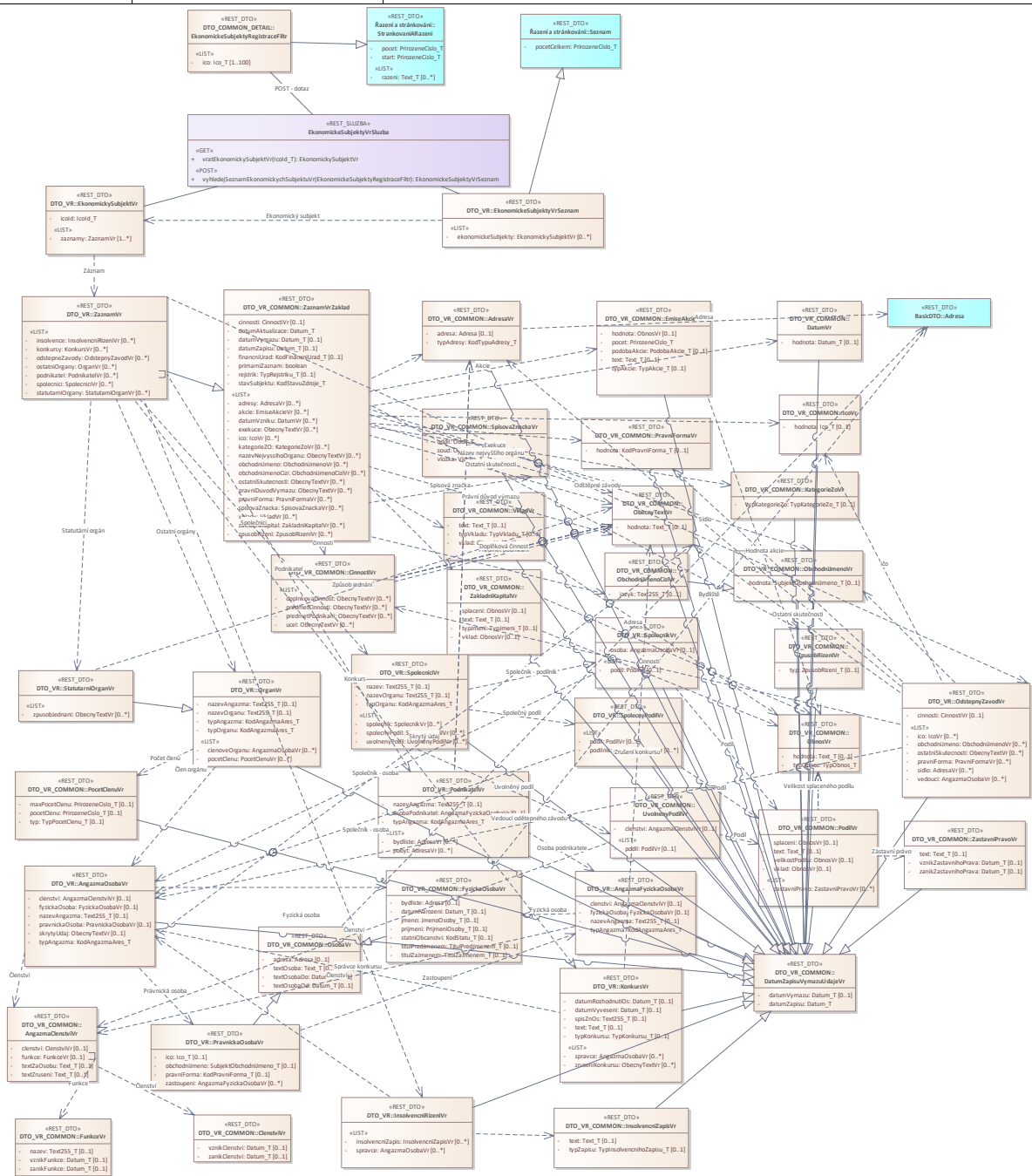

3.1.1. Adresa

Type: Class

Description: Address - generic ancestor

Attribute Name	Data Type	Required	Description
cisloDoAdresy	CisloDoAdresy_T	[0..1]	Unstructured number(s) used in the address
cisloDomovni	CisloDomovni_T	[0..1]	House number
cisloOrientacni	CisloOrientacni_T	[0..1]	Orientation number - numerical part
cisloOrientacniPismeno	CisloOrientacniPismeno_T	[0..1]	Orientation number - alphabetical part
doplnekAdresy	AdresaTxt_T	[0..1]	Additional information of the address description
kodAdresnihoMista	KodPrvkuRuian9_T	[0..1]	Address Location Code
kodCastiObce	KodPrvkuRuian6_T	[0..1]	Code of the Municipal Part
kodKraje	KodPrvkuRuian3_T	[0..1]	Region Code
kodMestskeCastiObvodu	KodPrvkuRuian6_T	[0..1]	Code of the Statutory City District
kodMestskehoObvodu	KodPrvkuRuian3_T	[0..1]	Code of the Prague City District
kodObce	KodPrvkuRuian6_T	[0..1]	Municipality Code
kodOkresu	KodPrvkuRuian4_T	[0..1]	District Code
kodSpravnihoObvodu	KodPrvkuRuian3_T	[0..1]	Administrative District Code of Prague
kodStatu	KodStatu_T	[0..1]	Country Code (ciselnikKod: Stat)
kodUlice	KodPrvkuRuian7_T	[0..1]	Administrative District Code of Prague
nazevCastiObce	NazevPrvkuRuian48_T	[0..1]	Name of the Municipal Part
nazevKraje	NazevPrvkuRuian32_T	[0..1]	Name of the Region
nazevMestskeCastiObvodu	NazevPrvkuRuian48_T	[0..1]	Name of the Statutory City District
nazevMestskehoObvodu	NazevPrvkuRuian32_T	[0..1]	Name of the Prague City District
nazevObce	NazevPrvkuRuian48_T	[0..1]	Municipality Name
nazevOkresu	NazevPrvkuRuian32_T	[0..1]	District Name
nazevSpravnihoObvodu	NazevPrvkuRuian32_T	[0..1]	Administrative District Name of Prague
nazevStatu	NazevStatu_T	[0..1]	Country Name
nazevUlice	NazevPrvkuRuian48_T	[0..1]	Street, Public Space Name
psc	Psc_T	[0..1]	Postal Code of the Address Post Office
pscTxt	PscTxt_T	[0..1]	Postal Code of Foreign or Non-Standard Defined Numbers
standardizaceAdresy	boolean	[0..1]	Address Standardization Status According to RÚIAN
textovaAdresa	AdresaTxt_T	[0..1]	Unstructured Address (Formatted Address)
typCisloDomovni	KodCiselnikuDefault_T	[0..1]	Type of House Number (ciselnikKod: TypCislaDomovniho)

3.1.2. EkonomickeSubjektyRegistraceFiltr

Type: Class

Description: Filter for retrieving a list of economic entities based on the parameter IČO

Inheritance: <<Class>> StrankovaniARazeni

Attribute Name	Data Type	Required	Description
ico	Ico_T	[1..100]	IČO (Identification Number of Person) of the Economic Entity

3.1.3. AngazmaFyzickaPersonVr

Type: Class

Description: Engagement - Natural Person

Inheritance: <<Class>> DatumZapisuVymazuUdajeVr

Attribute Name	Data Type	Required	Description
clenstvi	AngazmaClenstviVr	[0..1]	Membership
fyzickaPerson	FyzickaPersonVr	[0..1]	Natural Person
nazevAngazma	Text255_T	[0..1]	Engagement Name - Non-Standard
typAngazma	KodAngazmaAres_T	[1]	Engagement Type - Code (ciselnikKod: TypAngazma, zdroj: vr)

3.1.4. AngazmaPersonVr

Type: Class

Description: Involved Person

Inheritance: <<Class>> DatumZapisuVymazuUdajeVr

Attribute Name	Data Type	Required	Description
clenstvi	AngazmaClenstviVr	[0..1]	Membership
fyzickaPerson	FyzickaPersonVr	[0..1]	Natural Person
nazevAngazma	Text255_T	[0..1]	Engagement Name - Non-Standard
pravnickaPerson	PravnickaPersonVr	[0..1]	Legal Entity
skrytyUdaj	ObecnyTextVr	[0..1]	Hidden Data
typAngazma	KodAngazmaAres_T	[1]	Engagement Type - Code (ciselnikKod: TypAngazma, zdroj: vr)

3.1.5. InsolvencniRizeniVr

Type: Class

Description: Insolvency

Inheritance: <<Class>> DatumZapisuVymazuUdajeVr

Attribute Name	Data Type	Required	Description
insolvencniZapis	InsolvencniZapisVr	[0..*]	

Attribute Name	Data Type	Required	Description
spravce	AngazmaPersonVr	[0..*]	

3.1.6. KonkursVr

Type: Class

Description: Bankruptcy Proceedings

Inheritance: <<Class>> DatumZapisuVymazuUdajeVr

Attribute Name	Data Type	Required	Description
datumRozhodnutiOs	Datum_T	[0..1]	Date of Decision by District Court
datumVyveseni	Datum_T	[0..1]	Date of Decision Posting
spisZnOs	Text255_T	[0..1]	
spravce	AngazmaPersonVr	[0..*]	Information about the Bankruptcy Trustee
text	Text_T	[0..1]	Own Information about Bankruptcy Proceedings
typKonkursu	TypKonkursu_T	[0..1]	Type of Bankruptcy - Code (ciselnikKod: TypKonkursu)
zruseniKonkursu	ObecnyTextVr	[0..*]	Termination of Bankruptcy

3.1.7. OdstepnyZavodVr

Type: Class

Description: Branch

Inheritance: <<Class>> DatumZapisuVymazuUdajeVr

Attribute Name	Data Type	Required	Description
cinnosti	CinnostiVr	[0..1]	Business Object, Activity Object, Purpose
ico	IcoVr	[0..*]	Identification Number of the Branch
obchodniJmeno	ObchodniJmenoVr	[0..*]	Business Name of the Branch
ostatniSkutecnosti	ObecnyTextVr	[0..*]	Other Facts of the Branch
pravniForma	PravniFormaVr	[0..*]	Legal Form of the Branch
sidlo	AdresaVr	[0..*]	Registered Office of the Branch
vedouci	AngazmaPersonVr	[0..*]	Head of the Branch

3.1.8. OrganVr

Type: Class

Description: Managing Authority - generic ancestor

Inheritance: <<Class>> DatumZapisuVymazuUdajeVr

Attribute Name	Data Type	Required	Description
clenoveOrganu	AngazmaPersonVr	[0..*]	
nazevAngazma	Text255_T	[0..1]	Name of the Authority - Non-Standard
nazevOrganu	Text255_T	[0..1]	Name of the Authority - Non-Standard
pocetClenu	PocetClenuVr	[0..*]	
typAngazma	KodAngazmaAres_T	[1]	Type of Authority - Code (ciselnikKod: TypOrganu, zdroj: vr)
typOrganu	KodAngazmaAres_T	[1]	Type of Authority - Code (ciselnikKod: TypOrganu, zdroj: vr)

3.1.9. PodnikatelVr

Type: Class

Description: Podnikatel

Inheritance: <<Class>> DatumZapisuVymazuUdajeVr

Attribute Name	Data Type	Required	Description
bydliste	AdresaVr	[0..*]	Residential Address of the Entrepreneur
nazevAngazma	Text255_T	[0..1]	Engagement Name - Non-Standard
osobaPodnikatel	AngazmaFyzickaPersonVr	[0..1]	Information about the Entrepreneur
pobyt	AdresaVr	[0..*]	Residential Address of the Entrepreneur
typAngazma	KodAngazmaAres_T	[1]	Engagement Type - Code (ciselnikKod: TypAngazma, zdroj: vr)

3.1.10. PravnickaPersonVr

Type: Class

Description: Legal Entity

Inheritance: <<Class>> PersonVr

Attribute Name	Data Type	Required	Description
ico	Ico_T	[0..1]	Identification Number of the Legal Entity
obchodniJmeno	SubjektObchodniJmeno_T	[0..1]	Name of the Legal Entity
pravniForma	KodPravniForma_T	[0..1]	Legal Form - Code (ciselnikKod: PravniForma, zdroj: res, com)
zastoupeni	AngazmaFyzickaPersonVr	[0..*]	Representation of the Legal Entity

3.1.11. SpolecniciVr

Type: Class

Description: Partners

Inheritance: <<Class>> DatumZapisuVymazuUdajeVr

Attribute Name	Data Type	Required	Description
nazev	Text255_T	[0..1]	Name of the Authority - Non-Standard
nazevOrganu	Text255_T	[0..1]	Name of the Authority - Non-Standard
spolecnik	SpolecnikVr	[0..*]	
spolecnyPodil	SpolecnyPodilVr	[0..*]	Common Share of Partners
typOrganu	KodAngazmaAres_T	[1]	Type of Authority - Code (ciselnikKod: TypOrganu, zdroj: vr)
uvolnenyPodil	UvolnenyPodilVr	[0..*]	

3.1.12. SpolecnikVr

Type: Class

Description: Partner

Inheritance: <<Class>> DatumZapisuVymazuUdajeVr

Attribute Name	Data Type	Required	Description
Person	AngazmaPersonVr	[0..1]	
podil	PodilVr	[0..1]	

3.1.13. SpolecnyPodilVr

Type: Class

Description: Joint share

Inheritance: <<Class>> DatumZapisuVymazuUdajeVr

Attribute Name	Data Type	Required	Description
podil	PodilVr	[0..1]	
podilnik	AngazmaPersonVr	[0..*]	

3.1.14. StatutarniOrganVr

Type: Class

Description: Statutory Authority

Inheritance: <<Class>> OrganVr

Attribute Name	Data Type	Required	Description
zpusobJednani	ObecnyTextVr	[0..*]	Method of Operation of the Statutory Authority

3.1.15. EkonomickeSubjektyVrSeznam

Type: Class

Description: List of economic entities from source VR

Inheritance: <<Class>> Seznam

Attribute Name	Data Type	Required	Description
ekonomickeSubjekty	EkonomickySubjektVr	[0..*]	List of Economic Entities from the VR Source

3.1.16. EkonomickySubjektVr

Type: Class

Description: Economic entity

Attribute Name	Data Type	Required	Description
icold	Icold_T	[1]	IČO/ID of the Economic Entity
zaznamy	ZaznamVr	[1..*]	List of Records of a Given IČO

3.1.17. ZaznamVr

Type: Class

Description: Detailed information about the economic subject from source VR

Inheritance: <<Class>> ZaznamVrZaklad

Attribute Name	Data Type	Required	Description
insolvence	InsolvencniRizeniVr	[0..*]	Specific Record of Insolvency Proceedings against a Given Entity
konkursy	KonkursVr	[0..*]	Data with Information from Bankruptcy Proceedings under Act 328/1991 Coll.
odstepneZavody	OdstepnyZavodVr	[0..*]	Basic Information about Branches of the Given Entity
ostatniOrgany	OrganVr	[0..*]	
podnikatel	PodnikatelVr	[0..*]	
spolecnici	SpolecniciVr	[0..*]	
statutarniOrgany	StatutarniOrganVr	[0..*]	

3.1.18. AdresaVr

Type: Class

Description: Address

Inheritance: <<Class>> DatumZapisuVymazuUdajeVr

Attribute Name	Data Type	Required	Description
adresa	Adresa	[0..1]	Address

Attribute Name	Data Type	Required	Description
typAdresy	KodTypuAdresy_T	[1]	Type of Address - Code (ciselnikKod: TypAdresy, zdroj:vr)

3.1.19. AngazmaClenstviVr

Type: Class

Description: Membership in engagement

Attribute Name	Data Type	Required	Description
clenstvi	ClenstviVr	[0..1]	Membership of a Person in Engagement
funkce	FunkceVr	[0..1]	Role of a Person in Engagement
textZaOsobu	Text_T	[0..1]	Additional Text for Person
textZruseni	Text_T	[0..1]	Additional Text for Cancellation of Person

3.1.20. CinnostiVr

Type: Class

Description: Activities

Attribute Name	Data Type	Required	Description
doplnkovaCinnost	ObecnyTextVr	[0..*]	Supplementary Activity
predmetCinnosti	ObecnyTextVr	[0..*]	Subject of Activity
predmetPodnikani	ObecnyTextVr	[0..*]	Business Object
ucel	ObecnyTextVr	[0..*]	Purpose

3.1.21. ClenstviVr

Type: Class

Description: Membership

Attribute Name	Data Type	Required	Description
vznikClenstvi	Datum_T	[0..1]	
zanikClenstvi	Datum_T	[0..1]	

3.1.22. DatumVr

Type: Class

Description: Date

Inheritance: <<Class>> DatumZapisuVymazuUdajeVr

Attribute Name	Data Type	Required	Description
hodnota	Datum_T	[0..1]	

3.1.23. DatumZapisuVymazuUdajeVr

Type: Class

Description: Date of Data Entry, Deletion - generic ancestor

Attribute Name	Data Type	Required	Description
datumVymazu	Datum_T	[0..1]	Date of Data Deletion
datumZapisu	Datum_T	[1]	Date of Data Entry

3.1.24. EmiseAkcieVr

Type: Class

Description: Issuance of Shares

Inheritance: <<Class>> DatumZapisuVymazuUdajeVr

Attribute Name	Data Type	Required	Description
hodnota	ObnosVr	[0..1]	Share Value
pocet	PrirozeneCislo_T	[1]	Number of Shares Issued
podobaAkcie	PodobaAkcie_T	[0..1]	Forms of Shares (Certificate, Book-entry, Immobilized) - Code (ciselnikKod: PodobaAkcie)
text	Text_T	[0..1]	Additional Text for Shares
typAkcie	TypAkcie_T	[0..1]	Share Type - Code (ciselnikKod: TypAkcie)

3.1.25. FyzickaPersonVr

Type: Class

Description: Natural Person

Inheritance: <<Class>> PersonVr

Attribute Name	Data Type	Required	Description
bydliste	Adresa	[0..1]	Residential Address of the Natural Person
datumNarozeni	Datum_T	[0..1]	Date of Birth
jmeno	JmenoOsoby_T	[0..1]	First Name
prijmeni	PrijmeniOsoby_T	[0..1]	Last Name
statniObcanstvi	KodStatu_T	[0..1]	Citizenship of the Person - Code (ciselnikKod: Stat)
titulPredJmenem	TitulPredJmenem_T	[0..1]	Title Before Name
titulZaJmenem	TitulZaJmenem_T	[0..1]	Title After Name

3.1.26. IcoVr

Type: Class

Description: ICO

Inheritance: <<Class>> DatumZapisuVymazuUdajeVr

Attribute Name	Data Type	Required	Description
hodnota	Ico_T	[0..1]	Value of IČO

3.1.27. InsolvenčniZapisVr

Type: Class

Description: Insolvency Entry

Inheritance: <<Class>> DatumZapisuVymazuUdajeVr

Attribute Name	Data Type	Required	Description
text	Text_T	[0..1]	
typZapisu	TypInsolvenčníhoZapisu_T	[0..1]	Type of Insolvency Entry - Code (ciselnikKod: TypInsolvenčníhoZapisu)

3.1.28. KategorieZoVr

Type: Class

Description: Category of Foreign Organization

Inheritance: <<Class>> DatumZapisuVymazuUdajeVr

Attribute Name	Data Type	Required	Description
typKategorieZo	TypKategorieZo_T	[0..1]	Type of Foreign Person Category - Code (ciselnikKod: KategorieZo)

3.1.29. ObecnyTextVr

Type: Class

Description: General text

Inheritance: <<Class>> DatumZapisuVymazuUdajeVr

Attribute Name	Data Type	Required	Description
hodnota	Text_T	[0..1]	

3.1.30. ObchodniJmenoCiziVr

Type: Class

Description: Business Name - Foreign

Inheritance: <<Class>> ObchodniJmenoVr

Attribute Name	Data Type	Required	Description
jazyk	Text255_T	[0..1]	language

3.1.31. ObnosVr

Type: Class

Description: Amount

Attribute Name	Data Type	Required	Description
hodnota	Text_T	[0..1]	Value
typObnos	TypObnos_T	[1]	Type of Amount - Code (ciselnikKod: TypObnosu)

3.1.32. PersonVr

Type: Class

Description: Person - generic ancestor

Attribute Name	Data Type	Required	Description
adresa	Adresa	[0..1]	Primary Address of the Person (for individual: residence, for legal entity: registered office)
textPerson	Text_T	[0..1]	Additional Information about the Person
textPersonDo	Datum_T	[0..1]	Validity of Additional Information about the Person to Date
textPersonOd	Datum_T	[0..1]	Validity of Additional Information about the Person from Date

3.1.33. PocetClenuVr

Type: Class

Description: Number of Members of the Authority

Inheritance: <<Class>> DatumZapisuVymazuUdajeVr

Attribute Name	Data Type	Required	Description
maxPocetClenu	PrirozeneCislo_T	[0..1]	
pocetClenu	PrirozeneCislo_T	[0..1]	
typ	TypPocetClenu_T	[0..1]	Type of Number of Members - Code (ciselnikKod: TypPocetClenu)

3.1.34. PodilVr

Type: Class

Description: Share

Inheritance: <<Class>> DatumZapisuVymazuUdajeVr

Attribute Name	Data Type	Required	Description
splaceni	ObnosVr	[0..1]	
text	Text_T	[0..1]	
velikostPodilu	ObnosVr	[0..1]	
vklad	ObnosVr	[0..1]	
zastavniPravo	ZastavniPravoVr	[0..*]	

3.1.35. SpisovaZnackaVr

Type: Class

Description: File reference

Inheritance: <<Class>> DatumZapisuVymazuUdajeVr

Attribute Name	Data Type	Required	Description
oddil	Oddil_T	[1]	Section of file reference
soud	ObchodniSoud_T	[0..1]	Commercial court – Code (ciselnikKod: SoudVr, zdroj: vr)
vlozka	Vlozka_T	[1]	File insert of file reference

3.1.36. UvolnenyPodilVr

Type: Class

Description: Released share

Inheritance: <<Class>> DatumZapisuVymazuUdajeVr

Attribute Name	Data Type	Required	Description
clenstvi	AngazmaClenstviVr	[0..1]	Text for released share
podil	PodilVr	[0..1]	

3.1.37. VkladVr

Type: Class

Description: Deposits

Inheritance: <<Class>> DatumZapisuVymazuUdajeVr

Attribute Name	Data Type	Required	Description
text	Text_T	[0..1]	
typVkladu	TypVkladu_T	[0..1]	Type of deposit - Code (ciselnikKod: TypObnosu)

Attribute Name	Data Type	Required	Description
vklad	ObnosVr	[0..1]	

3.1.38. ZakladniKapitalVr

Type: Class

Description: Share Capital

Inheritance: <<Class>> DatumZapisuVymazuUdajeVr

Attribute Name	Data Type	Required	Description
splaceni	ObnosVr	[0..1]	Capital payment
text	Text_T	[0..1]	Additional information
typJmeni	TypJmeni_T	[0..1]	Type od Assets – Code (ciselnikKod: TypJmeni)
vklad	ObnosVr	[0..1]	Total deposit

3.1.39. ZastavniPravoVr

Type: Class

Description: Mortgage right

Inheritance: <<Class>> DatumZapisuVymazuUdajeVr

Attribute Name	Data Type	Required	Description
text	Text_T	[0..1]	
vznikZastavnihoPrava	Datum_T	[0..1]	
zanikZastavnihoPrava	Datum_T	[0..1]	

3.1.40. ZaznamVrZaklad

Type: Class

Description: Detailed information about the economic subject - generic ancestor

Attribute Name	Data Type	Required	Description
adresy	AdresaVr	[0..*]	Registered Office
akcie	EmiseAkieVr	[0..*]	Details describing the characteristics of a specific share
cinnosti	CinnostiVr	[0..1]	Business Object, Activity Object, Purpose
datumAktualizace	Datum_T	[1]	Date of update
datumVymazu	Datum_T	[0..1]	Date of deletion of the subject from the VR
datumVzniku	DatumVr	[0..*]	Date of establishment
datumZapisu	Datum_T	[0..1]	Date of registration of the subject in the VR

Attribute Name	Data Type	Required	Description
exekuce	ObecnyTextVr	[0..*]	Execution
financniUrad	KodFinancniUrad_T	[0..1]	Tax Office - Code (ciselnikKod: FinancniUrad, zdroj: ufo)
ico	IcoVr	[0..*]	ID number
kategorieZO	KategorieZoVr	[0..*]	Category of foreign entity
nazevNejvyssihoOrganu	ObecnyTextVr	[0..*]	Name of the highest governing body
obchodniJmeno	ObchodniJmenoVr	[0..*]	Business Name of the company
obchodniJmenoCizi	ObchodniJmenoCiziVr	[0..*]	Business Name of the foreign company
ostatniSkutecnosti	ObecnyTextVr	[0..*]	Other facts
pravniDuvodVymazu	ObecnyTextVr	[0..*]	Legal reason for deletion of subject from VR
pravniForma	PravniFormaVr	[0..*]	Legal form - ROS
primarniZaznam	boolean	[1]	Primary record
rejstrik	TypRejstriku_T	[0..1]	Type of public register (VR) - Code (ciselnikKod: TypRejstriku)
spisovaZnacka	SpisovaZnackaVr	[0..*]	File reference
stavSubjektu	KodStavuZdroje_T	[1]	Status of the economic subject in ARES – Code (ciselnikKod: StavZdroje, zdroj:com)
vklady	VkladVr	[0..*]	Deposit data
zakladniKapital	ZakladniKapitalVr	[0..*]	Information about the registered capital
zpusobRizeni	ZpusobRizeniVr	[0..*]	Management method

3.1.41. ZpusobRizeniVr

Type: Class

Description: Management method

Inheritance: <<Class>> DatumZapisuVymazuUdajeVr

Attribute Name	Data Type	Required	Description
Type	ZpusobRizeni_T	[0..1]	Management method - code

3.1.42. FunkceVr

Type: Class

Description: Function

Attribute Name	Data Type	Required	Description
nazev	Text255_T	[0..1]	Function name

Attribute Name	Data Type	Required	Description
vznikFunkce	Datum_T	[0..1]	Date of function creation
zanikFunkce	Datum_T	[0..1]	Date of function termination

3.1.43. ObchodniJmenoVr

Type: Class

Description: Business Name - generic ancestor

Inheritance: <<Class>> DatumZapisuVymazuUdajeVr

Attribute Name	Data Type	Required	Description
hodnota	SubjektObchodniJmeno_T	[0..1]	Value of the Business Name

3.1.44. PravniFormaVr

Type: Class

Description: Legal form

Inheritance: <<Class>> DatumZapisuVymazuUdajeVr

Attribute Name	Data Type	Required	Description
hodnota	KodPravniForma_T	[0..1]	Value of legal form - Code (ciselnikKod: PravniForma, zdroj:res, com)

3.1.45. Seznam

Type: Class

Description: The list of found records - generic ancestor.

Attribute Name	Data Type	Required	Description
pocetCelkem	PrirozeneCislo_T	[1]	The number of elements in the list

3.1.46. StrankovaniARazeni

Type: Class

Description: The ancestor for all lists containing pagination and sorting.

Default parameters for all applications with a complex filter:

[+/-]icoiD

[+/-]obchodniJmeno

[+/-]nazevObce

Attribute Name	Data Type	Required	Description
pocet	PrirozeneCislo_T	[1]	Number of elements for output
razeni	Text_T	[0..*]	List of names defining output sorting

Attribute Name	Data Type	Required	Description
start	PirozeneCislo_T	[1]	Offset for pagination (position of the first returned item)

3.2. EkonomickeSubjektyResSluzba

Type: Interface

Description: Service for searching economic entities in ARES.

Method	Parameter	Description
«GET»	{ico}	Search for an economic entity in ARES based on the provided ID
«POST»	vyhledat	Search for a list of economic entities in ARES based on a complex filter

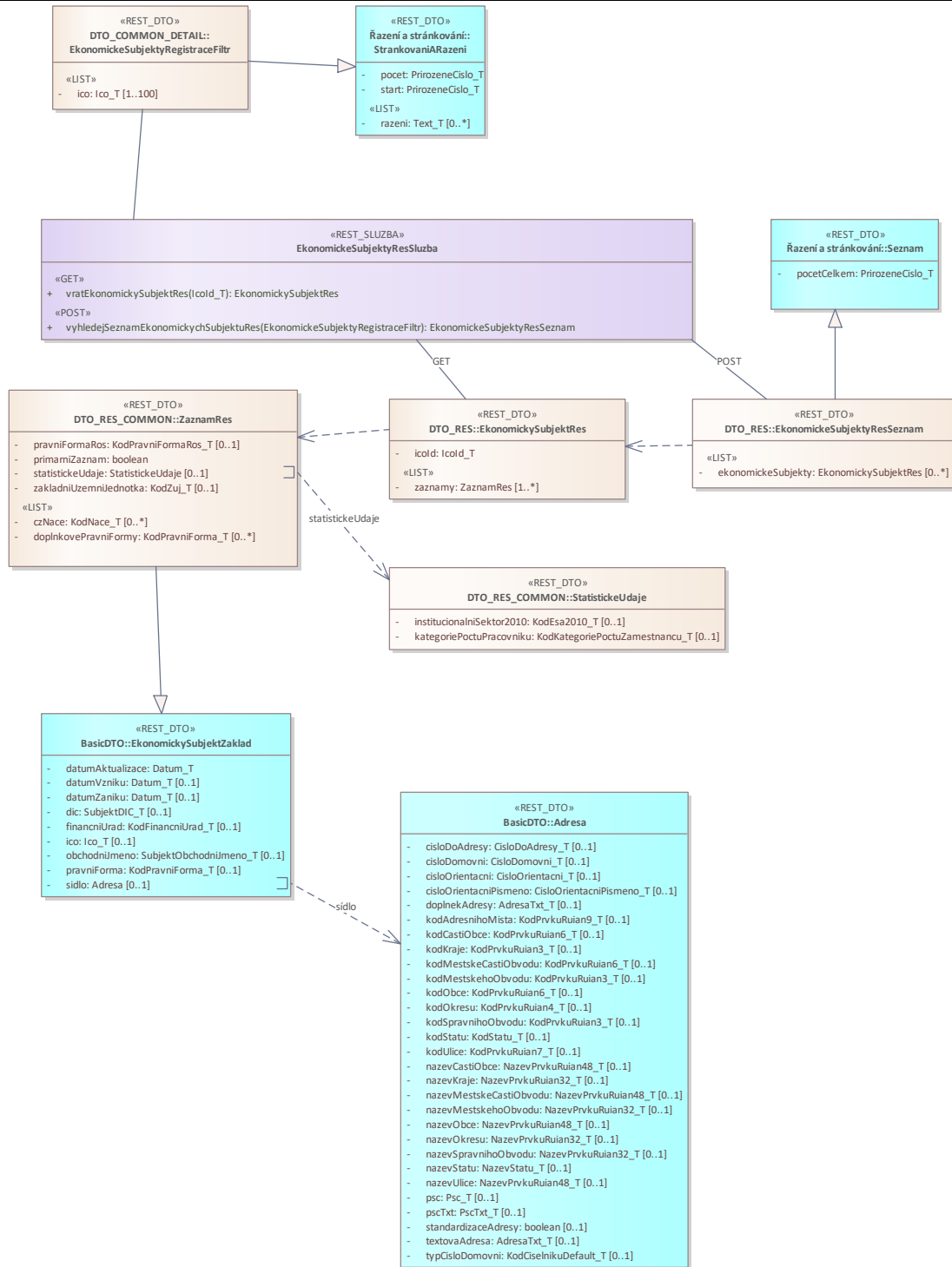

3.2.1. EkonomickySubjektZaklad

Type: Class

Description: Basic information about the economic entity- generic ancestor

Attribute Name	Data Type	Required	Description
datumAktualizace	Datum_T	[1]	Date of record update
datumVzniku	Datum_T	[0..1]	Date of establishment of the economic entity
datumZaniku	Datum_T	[0..1]	Date of cessation of the economic entity
dic	SubjektDIC_T	[0..1]	Tax identification number in the format CZNNNNNNNNNN
financniUrad	KodFinancniUrad_T	[0..1]	Administratively assigned tax office Code (ciselnikKod: FinancniUrad, zdroj: ufo)
ico	Ico_T	[0..1]	Identification number of the entity - IČO
obchodniJmeno	SubjektObchodniJmeno_T	[0..1]	Business Name of the economic entity
pravniForma	KodPravniForma_T	[0..1]	Legal form - Code (ciselnikKod: PravniForma, zdroj: res, com)
sidlo	Adresa	[0..1]	Address of the economic entity

3.2.2. Adresa

Type: Class

Description: Address - generic ancestor

Attribute Name	Data Type	Required	Description
cisloDoAdresy	CisloDoAdresy_T	[0..1]	Unstructured number(s) used in the address
cisloDomovni	CisloDomovni_T	[0..1]	House number
cisloOrientacni	CisloOrientacni_T	[0..1]	Orientation number - numerical part
cisloOrientacniPismeno	CisloOrientacniPismeno_T	[0..1]	Orientation number - alphabetical part
doplnekAdresy	AdresaTxt_T	[0..1]	Additional information of the address description
kodAdresnihoMista	KodPrvkuRuian9_T	[0..1]	Address Location Code
kodCastiObce	KodPrvkuRuian6_T	[0..1]	Code of the Municipal Part
kodKraje	KodPrvkuRuian3_T	[0..1]	Region Code
kodMestskeCastiObvodu	KodPrvkuRuian6_T	[0..1]	Code of the Statutory City District
kodMestskehoObvodu	KodPrvkuRuian3_T	[0..1]	Code of the Prague City District
kodObce	KodPrvkuRuian6_T	[0..1]	Municipality Code
kodOkresu	KodPrvkuRuian4_T	[0..1]	District Code
kodSpravnihoObvodu	KodPrvkuRuian3_T	[0..1]	Administrative District Code of Prague

Attribute Name	Data Type	Required	Description
kodStatu	KodStatu_T	[0..1]	Country Code (ciselnikKod: Stat)
kodUlice	KodPrvkuRuian7_T	[0..1]	Administrative District Code of Prague
nazevCastiObce	NazevPrvkuRuian48_T	[0..1]	Name of the Municipal Part
nazevKraje	NazevPrvkuRuian32_T	[0..1]	Name of the Region
nazevMestskeCastiObvodu	NazevPrvkuRuian48_T	[0..1]	Name of the Statutory City District
nazevMestskehoObvodu	NazevPrvkuRuian32_T	[0..1]	Name of the Prague City District
nazevObce	NazevPrvkuRuian48_T	[0..1]	Municipality Name
nazevOkresu	NazevPrvkuRuian32_T	[0..1]	District Name
nazevSpravnihoObvodu	NazevPrvkuRuian32_T	[0..1]	Administrative District Name of Prague
nazevStatu	NazevStatu_T	[0..1]	Country Name
nazevUlice	NazevPrvkuRuian48_T	[0..1]	Street, Public Space Name
psc	Psc_T	[0..1]	Postal Code of the Address Post Office
pscTxt	PscTxt_T	[0..1]	Postal Code of Foreign or Non-Standard Defined Numbers
standardizaceAdresy	boolean	[0..1]	Address Standardization Status According to RÚIAN
textovaAdresa	AdresaTxt_T	[0..1]	Unstructured Address (Formatted Address)
typCisloDomovni	KodCiselnikuDefault_T	[0..1]	Type of House Number (ciselnikKod: TypCislaDomovniho)

3.2.3. EkonomickeSubjektyResSeznam

Type: Class

Description: List of economic entities from source RES

Inheritance: <<Class>> Seznam

Attribute Name	Data Type	Required	Description
ekonomickeSubjekty	EkonomickySubjektRes	[0..*]	List of Economic Entities from the Source RES

3.2.4. EkonomickySubjektRes

Type: Class

Description:

Attribute Name	Data Type	Required	Description
icold	Icold_T	[1]	IČO/ID of the Economic Entity
zaznamy	ZaznamRes	[1..*]	List of Records of a Given IČO

3.2.5. EkonomickeSubjektyRegistraceFiltr

Type: Class

Description: Filter for retrieving a list of economic entities based on the parameter IČO

Inheritance: <<Class>> StrankovaniARazeni

Attribute Name	Data Type	Required	Description
ico	Ico_T	[1..100]	IČO (Identification Number of Person) of the Economic Entity

3.2.6. StatistickeUdaje

Type: Class

Description: Statistical information about the entity

Attribute Name	Data Type	Required	Description
institucionalniSektor2010	KodEsa2010_T	[0..1]	Institutional sector according to ESA2010 - Code (ciselnikKod: FceVladnichInstituci)
kategoriePoctuPracovniku	KodKategoriePoctuZamestnancu_T	[0..1]	Category by number of employees - code (ciselnikKod: KategoriePoctuPracovniku, zdroj: res)

3.2.7. ZaznamRes

Type: Class

Description: Detailed information about the economic subject from source RES

Inheritance: <<Class>> EkonomickySubjektZaklad

Attribute Name	Data Type	Required	Description
czNace	KodNace_T	[0..*]	CZ-NACE code of the economic subject - Code (ciselnikKod: CzNace, zdroj: res)
doplnekovePravniFormy	KodPravniForma_T	[0..*]	List of additional legal forms - Code (ciselnikKod: PravniForma, zdroj: res, com)
pravniFormaRos	KodPravniFormaRos_T	[0..1]	Legal form ROS - Code (ciselnikKod: PravniFormaRos, zdroj: res)
primarniZaznam	boolean	[1]	Logical information about the primary (main) record of the economic subject.
statistickeUdaje	StatistickeUdaje	[0..1]	Statistical data of the economic subject
zakladniUzemniJednotka	KodZuj_T	[0..1]	Basic territorial unit of the organization's seat – Code (ciselnikKod: ZakladniUzemniJednotka)

3.2.8. Seznam

Type: Class

Description: The list of found records - generic ancestor.

Attribute Name	Data Type	Required	Description
pocetCelkem	PrirozeneCislo_T	[1]	The number of elements in the list

3.2.9. StrankovaniARazeni

Type: Class

Description: The ancestor for all lists containing pagination and sorting.

Default parameters for all applications with a complex filter:

[+/-]icoiD

[+/-]obchodniJmeno

[+/-]nazevObce

Attribute Name	Data Type	Required	Description
pocet	PrirozeneCislo_T	[1]	Number of elements for output
razeni	Text_T	[0..*]	List of names defining output sorting
start	PrirozeneCislo_T	[1]	Offset for pagination (position of the first returned item)

3.3. EkonomickeSubjektyRzpSluzba

Type: Interface

Description: Service of the source RŽP

Method	Parameter	Description
«GET»	{ico}	Search for a specific economic subject from source RŽP
«POST»	vyhledat	Search for a list of economic subjects from source RŽP

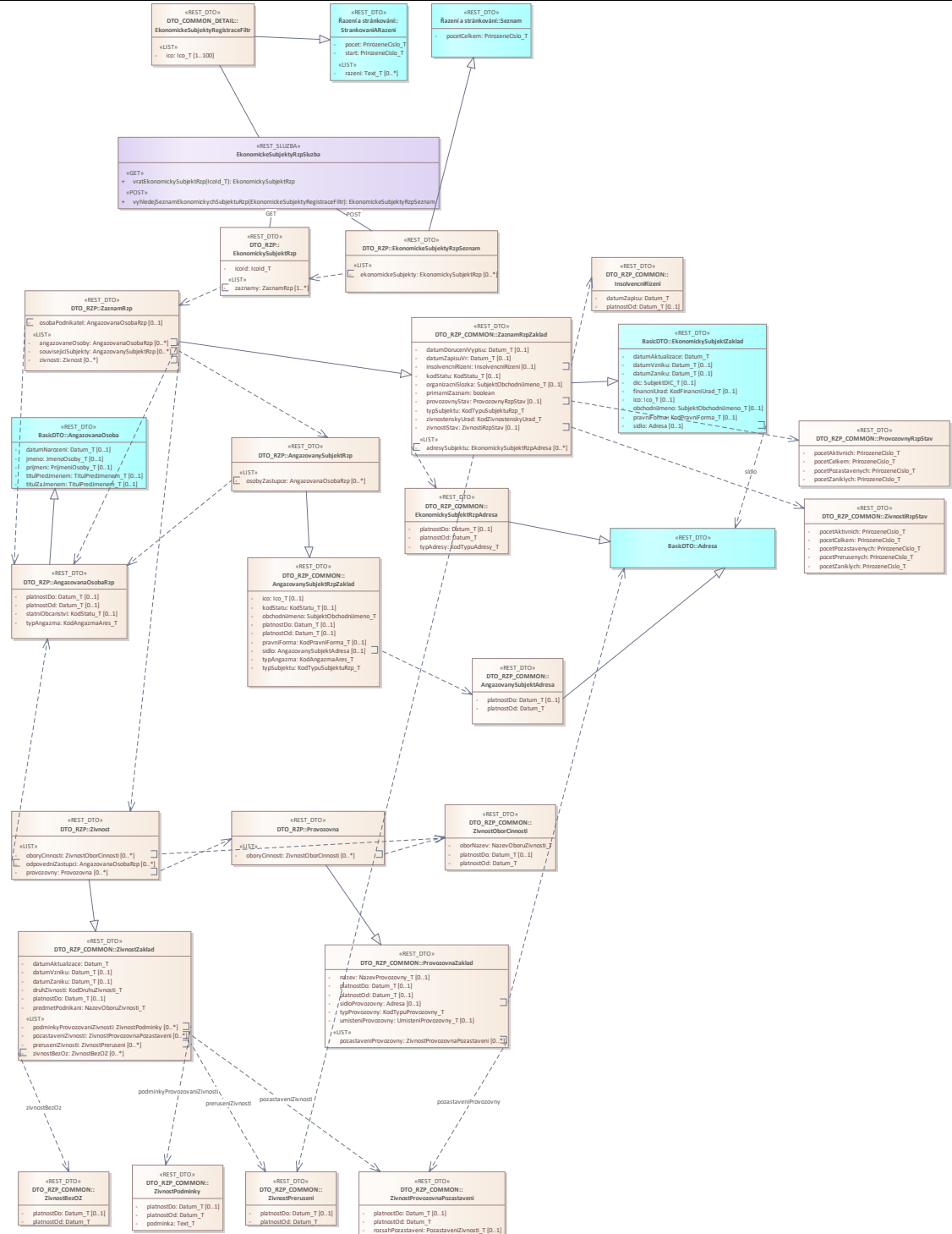

3.3.1. EkonomickySubjektZaklad

Type: Class

Description: Basic information about the economic entity- generic ancestor

Attribute Name	Data Type	Required	Description
datumAktualizace	Datum_T	[1]	Date of record update
datumVzniku	Datum_T	[0..1]	Date of establishment of the economic entity
datumZaniku	Datum_T	[0..1]	Date of cessation of the economic entity
dic	SubjektDIC_T	[0..1]	Tax identification number in the format CZNNNNNNNNNN
financniUrad	KodFinancniUrad_T	[0..1]	Administratively assigned tax office code (ciselnikKod: FinancniUrad, zdroj: ufo)
ico	Ico_T	[0..1]	Identification number of the entity - IČO
obchodniJmeno	SubjektObchodniJmeno_T	[0..1]	Business Name of the economic entity
pravniForma	KodPravniForma_T	[0..1]	Legal Form - Code (ciselnikKod: PravniForma, zdroj: res, com)
sidlo	Adresa	[0..1]	Address of the economic entity

3.3.2. Adresa

Type: Class

Description: Address - generic ancestor

Attribute Name	Data Type	Required	Description
cisloDoAdresy	CisloDoAdresy_T	[0..1]	Unstructured number(s) used in the address
cisloDomovni	CisloDomovni_T	[0..1]	House number
cisloOrientacni	CisloOrientacni_T	[0..1]	Orientation number - numerical part
cisloOrientacniPismeno	CisloOrientacniPismeno_T	[0..1]	Orientation number - alphabetical part
doplnekAdresy	AdresaTxt_T	[0..1]	Additional information of the address description
kodAdresnihoMista	KodPrvkuRuian9_T	[0..1]	Address Location Code
kodCastiObce	KodPrvkuRuian6_T	[0..1]	Code of the Municipal Part
kodKraje	KodPrvkuRuian3_T	[0..1]	Region Code
kodMestskeCastiObvodu	KodPrvkuRuian6_T	[0..1]	Code of the Statutory City District
kodMestskehoObvodu	KodPrvkuRuian3_T	[0..1]	Code of the Prague City District
kodObce	KodPrvkuRuian6_T	[0..1]	Municipality Code
kodOkresu	KodPrvkuRuian4_T	[0..1]	District Code
kodSpravnihoObvodu	KodPrvkuRuian3_T	[0..1]	Administrative District Code of Prague
kodStatu	KodStatu_T	[0..1]	Country Code (ciselnikKod: Stat)

Attribute Name	Data Type	Required	Description
kodUlice	KodPrvkuRuian7_T	[0..1]	Administrative District Code of Prague
nazevCastiObce	NazevPrvkuRuian48_T	[0..1]	Name of the Municipal Part
nazevKraje	NazevPrvkuRuian32_T	[0..1]	Name of the Region
nazevMestskeCastiObvodu	NazevPrvkuRuian48_T	[0..1]	Name of the Statutory City District
nazevMestskehoObvodu	NazevPrvkuRuian32_T	[0..1]	Name of the Prague City District
nazevObce	NazevPrvkuRuian48_T	[0..1]	Municipality Name
nazevOkresu	NazevPrvkuRuian32_T	[0..1]	District Name
nazevSpravnihoObvodu	NazevPrvkuRuian32_T	[0..1]	Administrative District Name of Prague
nazevStatu	NazevStatu_T	[0..1]	Country Name
nazevUlice	NazevPrvkuRuian48_T	[0..1]	Street, Public Space Name
psc	Psc_T	[0..1]	Postal Code of the Address Post Office
pscTxt	PscTxt_T	[0..1]	Postal Code of Foreign or Non-Standard Defined Numbers
standardizaceAdresy	boolean	[0..1]	Address Standardization Status According to RÚIAN
textovaAdresa	AdresaTxt_T	[0..1]	Unstructured Address (Formatted Address)
typCisloDomovni	KodCiselnikuDefault_T	[0..1]	Type of House Number (ciselnikKod: TypCislaDomovniho)

3.3.3. AngazovanaOsoba

Type: Class

Description: Personal involvement of the economic entity

Attribute Name	Data Type	Required	Description
datumNarozeni	Datum_T	[0..1]	Date of Birth of a natural person
jmeno	JmenoOsoby_T	[0..1]	First Name of a natural person
prijmeni	PrijmeniOsoby_T	[0..1]	Last Name of a natural person
titulPredJmenem	TitulPredJmenem_T	[0..1]	Title Before Name of a natural person
titulZaJmenem	TitulPredJmenem_T	[0..1]	Title After Name of a natural person

3.3.4. EkonomickeSubjektyRegistraceFiltr

Type: Class

Description: Filter for retrieving a list of economic entities based on the parameter IČO

Inheritance: <<Class>> StrankovaniARazeni

Attribute Name	Data Type	Required	Description
ico	Ico_T	[1..100]	IČO (Identification Number of Person) of the Economic Entity

3.3.5. AngazovanaOsobaRzp

Type: Class

Description: Involved Person of the source RŽP

Inheritance: <<Class>> AngazovanaOsoba

Attribute Name	Data Type	Required	Description
platnostDo	Datum_T	[0..1]	Validity of the person's involvement until the date
platnostOd	Datum_T	[0..1]	Validity of the person's involvement from the date
statniObcanstvi	KodStatu_T	[0..1]	Nationality of the person - Code (ciselnikKod: Stat)
typAngazma	KodAngazmaAres_T	[1]	Type of person's involvement - Code (ciselnikKod: TypAngazma, zdroj: rzp)

3.3.6. AngazovanySubjektRzp

Type: Class

Description: Legal entities involved with the economic subject

Inheritance: <<Class>> AngazovanySubjektRzpZaklad

Attribute Name	Data Type	Required	Description
osobyZastupce	AngazovanaOsobaRzp	[0..*]	List of representatives of the involved subject

3.3.7. EkonomickeSubjektyRzpSeznam

Type: Class

Description: List of economic entities from source RŽP

Inheritance: <<Class>> Seznam

Attribute Name	Data Type	Required	Description
ekonomickeSubjekty	EkonomickySubjektRzp	[0..*]	List of Economic Entities from the Source RŽP

3.3.8. EkonomickySubjektRzp

Type: Class

Description:

Attribute Name	Data Type	Required	Description
icold	Icold_T	[1]	IČO/ID of the Economic Entity
zaznamy	ZaznamRzp	[1..*]	List of Records of a Given IČO

3.3.9. Provozovna

Type: Class

Description:

Inheritance: <<Class>> ProvozovnaZaklad

Attribute Name	Data Type	Required	Description
oboryCinnosti	ZivnostOborCinnosti	[0..*]	List of business activities of the trade

3.3.10. ZaznamRzp

Type: Class

Description: Detailed information about the economic subject from source RŽP

Inheritance: <<Class>> ZaznamRzpZaklad

Attribute Name	Data Type	Required	Description
angazovaneOsoby	AngazovanaOsobaRzp	[0..*]	List of individuals involved in management
osobaPodnikatel	AngazovanaOsobaRzp	[0..1]	Information about the entrepreneur
souvisejiciSubjekty	AngazovanySubjektRzp	[0..*]	Related entities involved in management
zivnosti	Zivnost	[0..*]	List of trades

3.3.11. Zivnost

Type: Class

Description: Trades conducted or previously conducted by the economic subject in the source RŽP

Inheritance: <<Class>> ZivnostZaklad

Attribute Name	Data Type	Required	Description
oboryCinnosti	ZivnostOborCinnosti	[0..*]	List of business activities of the trade
odpovedniZastupci	AngazovanaOsobaRzp	[0..*]	Responsible representatives for trades
provozovny	Provozovna	[0..*]	Establishments

3.3.12. ProvozovnyRzpStav

Type: Class

Description:

Attribute Name	Data Type	Required	Description
pocetAktivnich	PrirozeneCislo_T	[1]	Total number of active establishments
pocetCelkem	PrirozeneCislo_T	[1]	Total number of establishments
pocetPozastavenych	PrirozeneCislo_T	[1]	Total number of suspended establishments
pocetZaniklych	PrirozeneCislo_T	[1]	Total number of defunct establishments

3.3.13. ZivnostiRzpStav

Type: Class

Description:

Attribute Name	Data Type	Required	Description
pocetAktivnich	PrirozeneCislo_T	[1]	Total number of active trades
pocetCelkem	PrirozeneCislo_T	[1]	Total number of trades
pocetPozastavenych	PrirozeneCislo_T	[1]	Total number of suspended trades
pocetPrerusenych	PrirozeneCislo_T	[1]	Total number of interrupted trades
pocetZaniklych	PrirozeneCislo_T	[1]	Total number of ceased trades

3.3.14. AngazovanySubjektAdresa

Type: Class

Description:

Inheritance: <<Class>> Adresa

Attribute Name	Data Type	Required	Description
platnostDo	Datum_T	[0..1]	Validity of the address until date
platnostOd	Datum_T	[1]	Validity of the address from date

3.3.15. AngazovanySubjektRzpZaklad

Type: Class

Description: Legal entities involved with the economic subject

Attribute Name	Data Type	Required	Description
ico	Ico_T	[0..1]	Identification number of the involved entity
kodStatu	KodStatu_T	[0..1]	Country Code (ciselnikKod: Stat, zdroj:com)
obchodniJmeno	SubjektObchodniJmeno_T	[1]	Business Name of the involved entity
platnostDo	Datum_T	[0..1]	Validity of the entity's engagement until date
platnostOd	Datum_T	[0..1]	Validity of the entity's engagement from date
pravniForma	KodPravniForma_T	[0..1]	Legal Form - Code (ciselnikKod: PravniForma, zdroj:com, res)
sidlo	AngazovanySubjektAdresa	[0..1]	Address of the engaged entity's headquarters
typAngazma	KodAngazmaAres_T	[1]	Type of engagement of the individual at the entity in the source RŽP – Code (ciselnikKod: TypAngazma, zdroj: rzp)
typSubjektu	KodTypuSubjektuRzp_T	[1]	Type of subject – Code (ciselnikKod: TypSubjektu, zdroj: rzp)

3.3.16. EkonomickySubjektRzpAdresa

Type: Class

Description: Binding table of addresses

Inheritance: <<Class>> Adresa

Attribute Name	Data Type	Required	Description
platnostDo	Datum_T	[0..1]	Validity of the address until date
platnostOd	Datum_T	[1]	Validity of the address from date
typAdresy	KodTypuAdresy_T	[1]	Type of address – Code (ciselnikKod: TypAdresy, zdroj: rzp)

3.3.17. InsolvenčniRizeni

Type: Class

Description: Events within the insolvency proceedings

Attribute Name	Data Type	Required	Description
datumZapisu	Datum_T	[1]	Date of event registration
platnostOd	Datum_T	[0..1]	Date of event realization

3.3.18. ProvozovnaZaklad

Type: Class

Description:

Attribute Name	Data Type	Required	Description
nazev	NazevProvozovny_T	[0..1]	Name of establishment
platnostDo	Datum_T	[0..1]	Validity of establishment until date
platnostOd	Datum_T	[0..1]	Validity of establishment from date
pozastaveniProvozovny	ZivnostProvozovnaPozastaveni	[0..*]	List of periods of establishment suspension
sidloProvozovny	Adresa	[0..1]	Address of the headquarters of the establishment
typProvozovny	KodTypuProvozovny_T	[1]	Type of establishment – Code (ciselnikKod: TypProvozovny)
umisteniprovozovny	Umisteniprovozovny_T	[0..1]	Location of the establishmen

3.3.19. ZaznamRzpZaklad

Type: Class

Description: Detailed information about the economic subject from source RŽP

Inheritance: <<Class>> EkonomickySubjektZaklad

Attribute Name	Data Type	Required	Description
adresySubjektu	EkonomickySubjektRzpAdresa	[0..*]	List of addresses
datumDoruceniVypisu	Datum_T	[0..1]	Date of delivery of the first extract serving as proof of business license,
datumZapisuVr	Datum_T	[0..1]	Date of registration in the Commercial or similar register
insolvencniRizeni	InsolvencniRizeni	[0..1]	Events within the insolvency proceedings
kodStatu	KodStatu_T	[0..1]	Country Code (ciselnikKod: Stat, zdroj:com)
organizacniSlozka	SubjektObchodniJmeno_T	[0..1]	Name of the organizational unit
primarniZaznam	boolean	[1]	Identification of the primary record
provozovnyStav	ProvozovnyRzpStav	[0..1]	Note: In case of multiple registrations, only one registration is primary
typSubjektu	KodTypuSubjektuRzp_T	[1]	Operating status - Code (ciselnikKod: StavProvozovny)
zivnostenskyUrad	KodZivnostenskyUrad_T	[1]	Type of subject - Code (ciselnikKod: TypSubjektu, zdroj: rzp)
zivnostiStav	ZivnostiRzpStav	[0..1]	Trade Licensing Office - code

3.3.20. ZivnostBezOZ

Type: Class

Description:

Attribute Name	Data Type	Required	Description
platnostDo	Datum_T	[0..1]	Termination of conducting business activities without a responsible representative from the date
platnostOd	Datum_T	[1]	Commencement of conducting business activities without a responsible representative from the date

3.3.21. ZivnostOborCinnosti

Type: Class

Description:

Attribute Name	Data Type	Required	Description
oborNazev	NazevOboruZivnosti_T	[1]	Field of business name
platnostDo	Datum_T	[0..1]	Validity of the record until the date
platnostOd	Datum_T	[1]	Validity of the record from the date

3.3.22. ZivnostPodminky

Type: Class

Description: Business activity condition

Attribute Name	Data Type	Required	Description
platnostDo	Datum_T	[0..1]	Validity of the condition until the date
platnostOd	Datum_T	[1]	Validity of the condition from the date
podminka	Text_T	[1]	Text of the business activity condition

3.3.23. ZivnostPreruseni

Type: Class

Description:

Attribute Name	Data Type	Required	Description
platnostDo	Datum_T	[0..1]	Validity of the suspension of business activity until date
platnostOd	Datum_T	[1]	Validity of the suspension of business activity from date

3.3.24. ZivnostProvozovnaPozastaveni

Type: Class

Description:

Attribute Name	Data Type	Required	Description
platnostDo	Datum_T	[0..1]	Validity of the business activity suspension until date
platnostOd	Datum_T	[1]	Validity of the business activity suspension from date
rozsahPozastaveni	PozastaveniZivnosti_T	[0..1]	Description of the scope of business activity suspension

3.3.25. ZivnostZaklad

Type: Class

Description: Trades conducted or previously conducted by the economic subject

Attribute Name	Data Type	Required	Description
datumAktualizace	Datum_T	[1]	Date of record update
datumVzniku	Datum_T	[0..1]	Date of commencement of business activity
datumZaniku	Datum_T	[0..1]	Date of termination of business activity
druhZivnosti	KodDruhuZivnosti_T	[1]	Type of business - Code (ciselnikKod: DruhZivnosti)
platnostDo	Datum_T	[0..1]	Validity of business activity until
podminkyProvozovaniZivnosti	ZivnostPodminky	[0..*]	Conditions for conducting business activity
pozastaveniZivnosti	ZivnostProvozovnaPozastaveni	[0..*]	List of periods of business activity suspension
predmetPodnikani	NazevOboruZivnosti_T	[1]	Business activity subject
preruseniZivnosti	ZivnostPreruseni	[0..*]	List of periods of business activity interruption
zivnostBezOz	ZivnostBezOZ	[0..*]	List of periods of business activity without a responsible representative

3.3.26. Seznam

Type: Class

Description: The list of found records - generic ancestor.

Attribute Name	Data Type	Required	Description
pocetCelkem	PrirozeneCislo_T	[1]	The number of elements in the list

3.3.27. StrankovaniARazeni

Type: Class

Description: The ancestor for all lists containing pagination and sorting.

Default parameters for all applications with a complex filter:

[+/-]icoiD

[+/-]obchodniJmeno

[+/-]nazevObce

Attribute Name	Data Type	Required	Description
pocet	PrirozeneCislo_T	[1]	Number of elements for output

Attribute Name	Data Type	Required	Description
razeni	Text_T	[0..*]	List of names defining output sorting
start	PrirozeneCislo_T	[1]	Offset for pagination (position of the first returned item)

3.4. EkonomickeSubjektyNrpzsSluzba

Type: Interface

Description: Service of the source NRPZS

Methoda	Parameter	Description
«GET»	{ico}	Search for a specific economic subject from source NRPZS
«POST»	vyhledat	Search for a list of economic subjects from source NRPZS

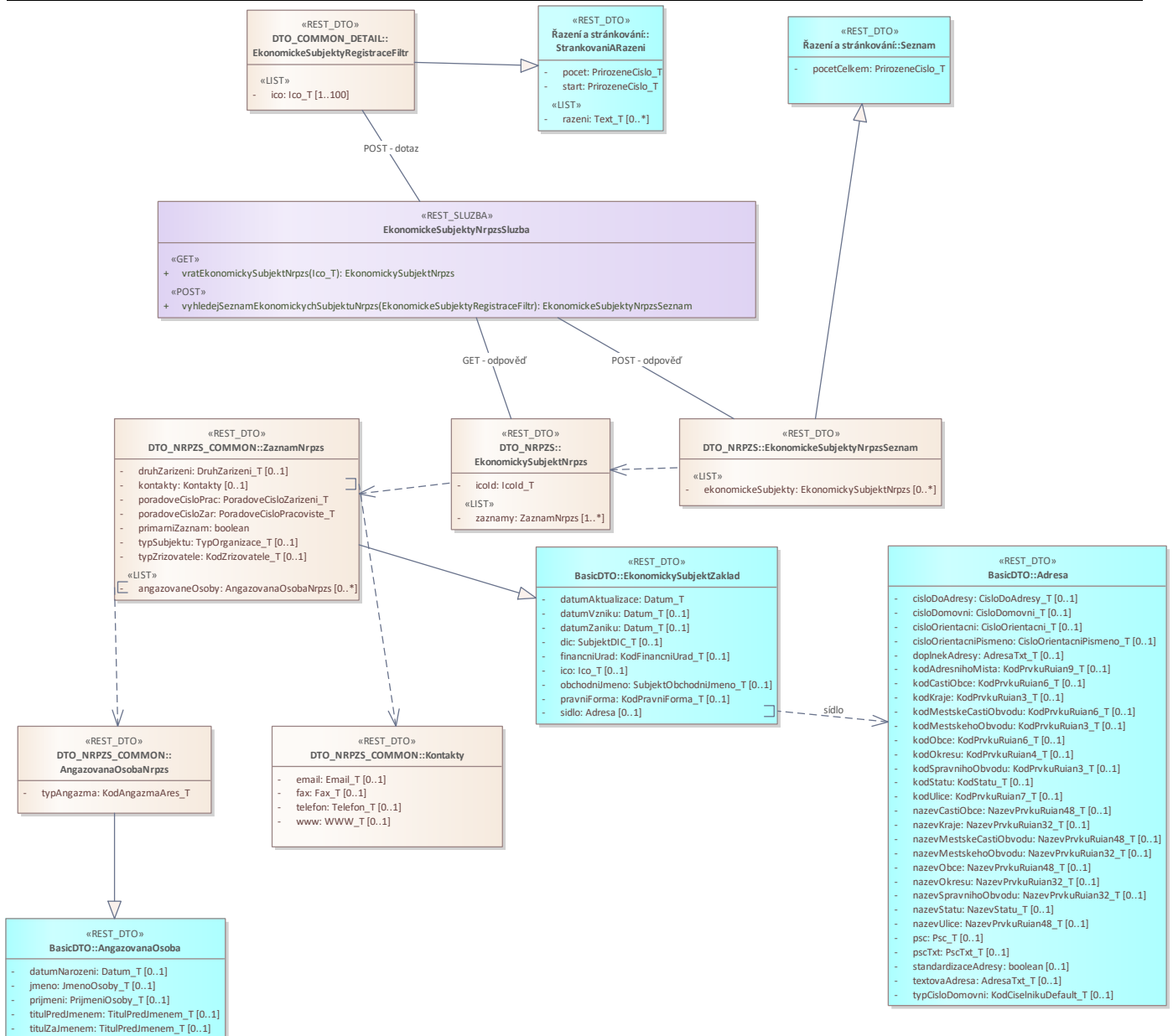

3.4.1. EkonomickySubjektZaklad

Type: Class

Description: Basic information about the economic entity- generic ancestor

Attribute Name	Data Type	Required	Description
datumAktualizace	Datum_T	[1]	Date of record update
datumVzniku	Datum_T	[0..1]	Date of establishment of the economic entity
datumZaniku	Datum_T	[0..1]	Date of cessation of the economic entity
dic	SubjektDIC_T	[0..1]	Tax identification number in the format CZNNNNNNNNNN
financniUrad	KodFinancniUrad_T	[0..1]	Administratively assigned tax office code (ciselnikKod: FinancniUrad, zdroj:ufo)
ico	Ico_T	[0..1]	Identification number of the entity - IČO
obchodniJmeno	SubjektObchodniJmeno_T	[0..1]	Business Name of the economic entity
pravniForma	KodPravniForma_T	[0..1]	Legal Form - Code (ciselnikKod: PravniForma, zdroj: res, com)
sidlo	Adresa	[0..1]	Address of the economic entity

3.4.2. Adresa

Type: Class

Description: Address - generic ancestor

Attribute Name	Data Type	Required	Description
cisloDoAdresy	CisloDoAdresy_T	[0..1]	Unstructured number(s) used in the address
cisloDomovni	CisloDomovni_T	[0..1]	House number
cisloOrientacni	CisloOrientacni_T	[0..1]	Orientation number - numerical part
cisloOrientacniPismeno	CisloOrientacniPismeno_T	[0..1]	Orientation number - alphabetical part
doplnekAdresy	AdresaTxt_T	[0..1]	Additional information of the address description
kodAdresnihoMista	KodPrvkuRuian9_T	[0..1]	Address Location Code
kodCastiObce	KodPrvkuRuian6_T	[0..1]	Code of the Municipal Part
kodKraje	KodPrvkuRuian3_T	[0..1]	Region Code
kodMestskeCastiObvodu	KodPrvkuRuian6_T	[0..1]	Code of the Statutory City District
kodMestskehoObvodu	KodPrvkuRuian3_T	[0..1]	Code of the Prague City District
kodObce	KodPrvkuRuian6_T	[0..1]	Municipality Code
kodOkresu	KodPrvkuRuian4_T	[0..1]	District Code
kodSpravnihoObvodu	KodPrvkuRuian3_T	[0..1]	Administrative District Code of Prague
kodStatu	KodStatu_T	[0..1]	Country Code (ciselnikKod: Stat)
kodUlice	KodPrvkuRuian7_T	[0..1]	Administrative District Code of Prague

Attribute Name	Data Type	Required	Description
nazevCastiObce	NazevPrvkuRuian48_T	[0..1]	Name of the Municipal Part
nazevKraje	NazevPrvkuRuian32_T	[0..1]	Name of the Region
nazevMestskeCastiObvodu	NazevPrvkuRuian48_T	[0..1]	Name of the Statutory City District
nazevMestskehoObvodu	NazevPrvkuRuian32_T	[0..1]	Name of the Prague City District
nazevObce	NazevPrvkuRuian48_T	[0..1]	Municipality Name
nazevOkresu	NazevPrvkuRuian32_T	[0..1]	District Name
nazevSpravnihoObvodu	NazevPrvkuRuian32_T	[0..1]	Administrative District Name of Prague
nazevStatu	NazevStatu_T	[0..1]	Country Name
nazevUlice	NazevPrvkuRuian48_T	[0..1]	Street, Public Space Name
psc	Psc_T	[0..1]	Postal Code of the Address Post Office
pscTxt	PscTxt_T	[0..1]	Postal Code of Foreign or Non-Standard Defined Numbers
standardizaceAdresy	boolean	[0..1]	Address Standardization Status According to RÚIAN
textovaAdresa	AdresaTxt_T	[0..1]	Unstructured Address (Formatted Address)
typCisloDomovni	KodCiselnikuDefault_T	[0..1]	Type of House Number (ciselnikKod: TypCislaDomovniho)

3.4.3. AngazovanaOsoba

Type: Class

Description: Personal involvement of the economic entity

Attribute Name	Data Type	Required	Description
datumNarozeni	Datum_T	[0..1]	Date of Birth of a natural person
jmeno	JmenoOsoby_T	[0..1]	First Name of a natural person
prijmeni	PrijmeniOsoby_T	[0..1]	Last Name of a natural person
titulPredJmenem	TitulPredJmenem_T	[0..1]	Title Before Name of a natural person
titulZaJmenem	TitulPredJmenem_T	[0..1]	Title After Name of a natural person

3.4.4. EkonomickeSubjektyRegistraceFiltr

Type: Class

Description: Filter for retrieving a list of economic entities based on the parameter IČO

Inheritance: <<Class>> StrankovaniARazeni

Attribute Name	Data Type	Required	Description
ico	Ico_T	[1..100]	IČO (Identification Number of Person) of the Economic Entity

3.4.5. EkonomickeSubjektyNrpzsSeznam

Type: Class

Description: List of economic entities from source NRPZS

Inheritance: <<Class>> Seznam

Attribute Name	Data Type	Required	Description
ekonomickeSubjekty	EkonomickySubjektNrpzs	[0..*]	List of Economic Entities from the Source NRPZS

3.4.6. EkonomickySubjektNrpzs

Type: Class

Description:

Attribute Name	Data Type	Required	Description
icold	Icold_T	[1]	IČO/ID of the Economic Entity
zaznamy	ZaznamNrpzs	[1..*]	List of Records of a Given IČO

3.4.7. AngazovanaOsobaNrpzs

Type: Class

Description:

Inheritance: <<Class>> AngazovanaOsoba

Attribute Name	Data Type	Required	Description
typAngazma	KodAngazmaAres_T	[1]	Type of engagement of the person - code (ciselnikKod: TypAngazma, zdroj: nrpzs)

3.4.8. Kontakty

Type: Class

Description:

Attribute Name	Data Type	Required	Description
email	Email_T	[0..1]	Email of the healthcare facility
fax	Fax_T	[0..1]	
telefon	Telefon_T	[0..1]	Telephone contact
www	WWW_T	[0..1]	Website of the healthcare facility

3.4.9. ZaznamNrpzs

Type: Class

Description:

Inheritance: <<Class>> EkonomickySubjektZaklad

Attribute Name	Data Type	Required	Description
angazovaneOsoby	AngazovanaOsobaNrpzs	[0..*]	Engaged Person involved in the management of the entity
druhZarizeni	DruhZarizeni_T	[0..1]	Type of healthcare facility - Code (ciselnikKod: DruhZarizeni, zdroj: nrpzs)
kontakty	Kontakty	[0..1]	Contact information for communication with the healthcare facility
poradoveCisloPrac	PoradoveCisloZarizeni_T	[1]	Sequential number of workplace
poradoveCisloZar	PoradoveCisloPracoviste_T	[1]	Sequential number of the facility
primarniZaznam	boolean	[1]	
typSubjektu	TypOrganizace_T	[0..1]	Type of economic entity - form of management - Code (ciselnikKod: TypSubjektu, zdroj: nrpzs)
typZrizovatele	KodZrizovatele_T	[0..1]	Type of founder of the healthcare facility - Code (ciselnikKod: Zrizovatel, zdroj: nrpzs)

3.4.10. Seznam

Type: Class

Description: The list of found records - generic ancestor.

Attribute Name	Data Type	Required	Description
pocetCelkem	PrirozeneCislo_T	[1]	The number of elements in the list

3.4.11. StrankovaniARazeni

Type: Class

Description: The ancestor for all lists containing pagination and sorting.

Default parameters for all applications with a complex filter:

[+/-]icoiD

[+/-]obchodniJmeno

[+/-]nazevObce

Attribute Name	Data Type	Required	Description
pocet	PrirozeneCislo_T	[1]	Number of elements for output
razeni	Text_T	[0..*]	List of names defining output sorting
start	PrirozeneCislo_T	[1]	Offset for pagination (position of the first returned item)

3.5. EkonomickeSubjektyRcnsSluzba

Type: Interface

Description: Service of the source RCNS

Methoda	Parameter	Description
«GET»	{ico}	Search for a specific economic subject from source RCNS
«POST»	vyhledat	Search for a list of economic subjects from source RCNS

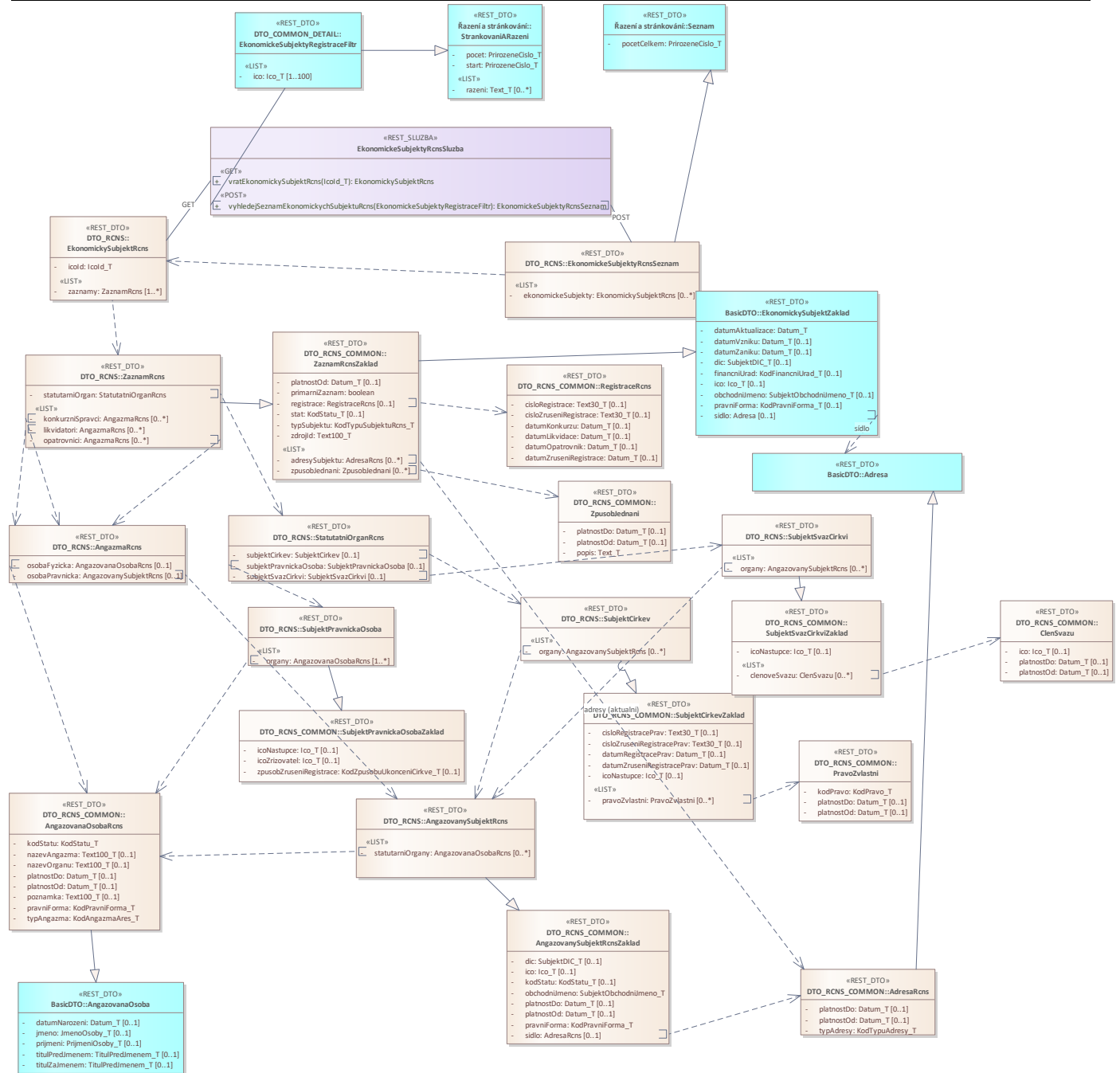

3.5.1. EkonomickySubjektZaklad

Type: Class

Description: Basic information about the economic entity- generic ancestor

Attribute Name	Data Type	Required	Description
datumAktualizace	Datum_T	[1]	Date of record update
datumVzniku	Datum_T	[0..1]	Date of establishment of the economic entity
datumZaniku	Datum_T	[0..1]	Date of cessation of the economic entity
dic	SubjektDIC_T	[0..1]	Tax identification number in the format CZNNNNNNNNNN
financniUrad	KodFinancniUrad_T	[0..1]	Administratively assigned tax office code (ciselnikKod: FinancniUrad, zdroj: ufo)
ico	Ico_T	[0..1]	Identification number of the entity - IČO
obchodniJmeno	SubjektObchodniJmeno_T	[0..1]	Business Name of the economic entity
pravniForma	KodPravniForma_T	[0..1]	Legal Form - Code (ciselnikKod: PravniForma, zdroj: res, com)
sidlo	Adresa	[0..1]	Address of the economic entity

3.5.2. Adresa

Type: Class

Description: Address - generic ancestor

Attribute Name	Data Type	Required	Description
cisloDoAdresy	CisloDoAdresy_T	[0..1]	Unstructured number(s) used in the address
cisloDomovni	CisloDomovni_T	[0..1]	House number
cisloOrientacni	CisloOrientacni_T	[0..1]	Orientation number - numerical part
cisloOrientacniPismeno	CisloOrientacniPismeno_T	[0..1]	Orientation number - alphabetical part
doplnekAdresy	AdresaTxt_T	[0..1]	Additional information of the address description
kodAdresnihoMista	KodPrvkuRuian9_T	[0..1]	Address Location Code
kodCastiObce	KodPrvkuRuian6_T	[0..1]	Code of the Municipal Part
kodKraje	KodPrvkuRuian3_T	[0..1]	Region Code
kodMestskeCastiObvodu	KodPrvkuRuian6_T	[0..1]	Code of the Statutory City District
kodMestskehoObvodu	KodPrvkuRuian3_T	[0..1]	Code of the Prague City District
kodObce	KodPrvkuRuian6_T	[0..1]	Municipality Code
kodOkresu	KodPrvkuRuian4_T	[0..1]	District Code
kodSpravnihoObvodu	KodPrvkuRuian3_T	[0..1]	Administrative District Code of Prague
kodStatu	KodStatu_T	[0..1]	Country Code (ciselnikKod: Stat)
kodUlice	KodPrvkuRuian7_T	[0..1]	Administrative District Code of Prague

Attribute Name	Data Type	Required	Description
nazevCastiObce	NazevPrvkuRuian48_T	[0..1]	Name of the Municipal Part
nazevKraje	NazevPrvkuRuian32_T	[0..1]	Name of the Region
nazevMestskeCastiObvodu	NazevPrvkuRuian48_T	[0..1]	Name of the Statutory City District
nazevMestskehoObvodu	NazevPrvkuRuian32_T	[0..1]	Name of the Prague City District
nazevObce	NazevPrvkuRuian48_T	[0..1]	Municipality Name
nazevOkresu	NazevPrvkuRuian32_T	[0..1]	District Name
nazevSpravnihoObvodu	NazevPrvkuRuian32_T	[0..1]	Administrative District Name of Prague
nazevStatu	NazevStatu_T	[0..1]	Country Name
nazevUlice	NazevPrvkuRuian48_T	[0..1]	Street, Public Space Name
psc	Psc_T	[0..1]	Postal Code of the Address Post Office
pscTxt	PscTxt_T	[0..1]	Postal Code of Foreign or Non-Standard Defined Numbers
standardizaceAdresy	boolean	[0..1]	Address Standardization Status According to RÚIAN
textovaAdresa	AdresaTxt_T	[0..1]	Unstructured Address (Formatted Address)
typCisloDomovni	KodCiselnikuDefault_T	[0..1]	Type of House Number (ciselnikKod: TypCislaDomovniho)

3.5.3. AngazovanaOsoba

Type: Class

Description: Personal involvement of the economic entity

Attribute Name	Data Type	Required	Description
datumNarozeni	Datum_T	[0..1]	Date of Birth of a natural person
jmeno	JmenoOsoby_T	[0..1]	First Name of a natural person
prijmeni	PrijmeniOsoby_T	[0..1]	Last Name of a natural person
titulPredJmenem	TitulPredJmenem_T	[0..1]	Title Before Name of a natural person
titulZaJmenem	TitulPredJmenem_T	[0..1]	Title After Name of a natural person

3.5.4. EkonomickeSubjektyRegistraceFiltr

Type: Class

Description: Filter for retrieving a list of economic entities based on the parameter IČO

Inheritance: <<Class>> StrankovaniARazeni

Attribute Name	Data Type	Required	Description
ico	Ico_T	[1..100]	IČO (Identification Number of Person) of the Economic Entity

3.5.5. AngazmaRcns

Type: Class

Description:

Attribute Name	Data Type	Required	Description
osobaFyzicka	AngazovanaOsobaRcns	[0..1]	
osobaPravnicka	AngazovanySubjektRcns	[0..1]	

3.5.6. AngazovanySubjektRcns

Type: Class

Description:

Inheritance: <<Class>> AngazovanySubjektRcnsZaklad

Attribute Name	Data Type	Required	Description
statutarniOrgany	AngazovanaOsobaRcns	[0..*]	

3.5.7. EkonomickeSubjektyRcnsSeznam

Type: Class

Description: List of economic entities from source RCNS

Inheritance: <<Class>> Seznam

Attribute Name	Data Type	Required	Description
ekonomickeSubjekty	EkonomickySubjektRcns	[0..*]	List of Economic Entities from the Source RCNS

3.5.8. StatutatniOrganRcns

Type: Class

Description:

Attribute Name	Data Type	Required	Description
subjektCirkev	SubjektCirkev	[0..1]	Structure with data tracked for entities of type church
subjektPravnickaPerson	SubjektPravnickaPerson	[0..1]	Structure with data tracked for entities of type Legal Entity formerly church Legal Entity.
subjektSvazCirkvi	SubjektSvazCirkvi	[0..1]	Structure with data tracked for entities of type association of churches

3.5.9. EkonomickySubjektRcns

Type: Class

Description:

Attribute Name	Data Type	Required	Description
icold	Icold_T	[1]	IČO/ID of the Economic Entity
zaznamy	ZaznamRcns	[1..*]	List of Records of a Given IČO

3.5.10. SubjektCirkev

Type: Class

Description:

Inheritance: <<Class>> SubjektCirkevZaklad

Attribute Name	Data Type	Required	Description
organy	AngazovanySubjektRcns	[0..*]	Structure with information about legal entities authorized to act on behalf of the given association of churches in the Czech Republic.

3.5.11. SubjektPravnickaPerson

Type: Class

Description:

Inheritance: <<Class>> SubjektPravnickaPersonZaklad

Attribute Name	Data Type	Required	Description
organy	AngazovanaOsobaRcns	[1..*]	Structure with information about the statutory bodies (members of the body) of the given legal entity.

3.5.12. SubjektSvazCirkvi

Type: Class

Description:

Inheritance: <<Class>> SubjektSvazCirkviZaklad

Attribute Name	Data Type	Required	Description
organy	AngazovanySubjektRcns	[0..*]	Structure with data monitored for a union of churches

3.5.13. ZaznamRcns

Type: Class

Description: Detailed information about the economic subject from source RCNS

Inheritance: <<Class>> ZaznamRcnsZaklad

Attribute Name	Data Type	Required	Description
konkurzniSpravci	AngazmaRcns	[0..*]	Structure with information about the administrators of the bankruptcy estate.
likvidatori	AngazmaRcns	[0..*]	Structure with information about liquidators.
opatrovnici	AngazmaRcns	[0..*]	Guardians
statutarniOrgan	StatutatniOrganRcns	[1]	Statutory bodies of the church

3.5.14. AdresaRcns

Type: Class

Description:

Inheritance: <<Class>> Adresa

Attribute Name	Data Type	Required	Description
platnostDo	Datum_T	[0..1]	Validity of the address until date
platnostOd	Datum_T	[0..1]	Validity of the address from date
typAdresy	KodTypuAdresy_T	[1]	Type of address – Code (ciselnikKod: TypAdresy, zdroj: rcns)

3.5.15. ClenSvazu

Type: Class

Description:

Attribute Name	Data Type	Required	Description
ico	Ico_T	[0..1]	IČO of the union member
platnostDo	Datum_T	[0..1]	Validity of Membership until date
platnostOd	Datum_T	[0..1]	Validity of Membership from date

3.5.16. RegistraceRcns

Type: Class

Description:

Attribute Name	Data Type	Required	Description
cisloRegistrace	Text30_T	[0..1]	For entities of the church and church unions, the registration number under which the entity was registered with the Ministry of Culture is provided here. For Legal Entity types, the registration number under which the entity was recorded with the Ministry of Culture is provided.
cisloZruseniRegistrace	Text30_T	[0..1]	Date of cancellation of registration, record of the subject with the Ministry of Culture
datumKonkurzu	Datum_T	[0..1]	Date of declaration of bankruptcy of the subject
datumLikvidace	Datum_T	[0..1]	Date of liquidation of the subject
datumOpatrovnik	Datum_T	[0..1]	Date of appointment of guardian
datumZruseniRegistrace	Datum_T	[0..1]	Date of cancellation of registration, record of the subject with the Ministry of Culture

3.5.17. ZaznamRcnsZaklad

Type: Class

Description:

Inheritance: <<Class>> EkonomickySubjektZaklad

Attribute Name	Data Type	Required	Description
adresySubjektu	AdresaRcns	[0..*]	List of addresses of subject
platnostOd	Datum_T	[0..1]	Validity of the subject in the registry from
primarniZaznam	boolean	[1]	
registrace	RegistraceRcns	[0..1]	
stat	KodStatu_T	[0..1]	
typSubjektu	KodTypuSubjektuRcns_T	[1]	Type of subject – Code (ciselnikKod: TypSubjektuRcns)
zdrojId	Text100_T	[1]	Record identifier in the source registry.
zpusobJednani	ZpusobJednani	[0..*]	Mode of operation

3.5.18. AngazovanySubjektRcnsZaklad

Type: Class

Description:

Attribute Name	Data Type	Required	Description
dic	SubjektDIC_T	[0..1]	Tax identification number
ico	Ico_T	[0..1]	
kodStatu	KodStatu_T	[0..1]	Country Code (ciselnikKod: Stat)
obchodniJmeno	SubjektObchodniJmeno_T	[1]	Business Name of subject
platnostDo	Datum_T	[0..1]	Validity of the record until the date
platnostOd	Datum_T	[0..1]	Validity of the record from the date
pravniForma	KodPravniForma_T	[1]	Legal Form - Code (ciselnikKod: PravniForma)
sidlo	AdresaRcns	[0..1]	Address of the headquarters

3.5.19. PravoZvlastni

Type: Class

Description: Authorization to Exercise Special Rights of the Church

Attribute Name	Data Type	Required	Description
kodPravo	KodPravo_T	[1]	Authorization for Church Exercise – Code (ciselnikKod: Pravo, zdroj: rcns)
platnostDo	Datum_T	[0..1]	End of Validity of Special Right for the Subject
platnostOd	Datum_T	[0..1]	Start of Validity of Special Right for the Subject

3.5.20. ZpusobJednani

Type: Class

Description: Table of Ways of Acting by the Subject

Attribute Name	Data Type	Required	Description
platnostDo	Datum_T	[0..1]	End of validity of the mode of action according to the description
platnostOd	Datum_T	[0..1]	Start of validity of the mode of action according to the description
Description	Text_T	[1]	Description of the mode of action

3.5.21. AngazovanaOsobaRcns

Type: Class

Description: The title of the performed statutory (ecclesiastical) function

Inheritance: <<Class>> AngazovanaOsoba

Attribute Name	Data Type	Required	Description
kodStatu	KodStatu_T	[1]	Country Code (ciselnikKod: Stat)
nazevAngazma	Text100_T	[0..1]	Name of the Authority - Non-Standard
nazevOrganu	Text100_T	[0..1]	Name of the Authority - Non-Standard
platnostDo	Datum_T	[0..1]	The validity of the engaged person until the date.
platnostOd	Datum_T	[0..1]	The validity of the engaged person from the date.
poznamka	Text100_T	[0..1]	Additional information such as "function not filled"
pravniForma	KodPravniForma_T	[1]	Legal Form - Code (ciselnikKod: PravniForma)
typAngazma	KodAngazmaAres_T	[1]	Type of engagement of the person - code (ciselnikKod: TypAngazma, zdroj: rcns)

3.5.22. SubjektCirkevZaklad

Type: Class

Description:

Attribute Name	Data Type	Required	Description
cisloRegistracePrav	Text30_T	[0..1]	Registration number of rights granted to the particular church.
cisloZruseniRegistracePrav	Text30_T	[0..1]	Cancellation registration number of rights granted to the particular church.
datumRegistracePrav	Datum_T	[0..1]	Date of registration of rights granted to the particular church.
datumZruseniRegistracePrav	Datum_T	[0..1]	Date of cancellation of registration of rights granted to the particular church.
icoNastupce	Ico_T	[0..1]	ICO of the successor of the dissolved legal entity.
pravoZvlastni	PravoZvlastni	[0..*]	List of information about the special right of the church.

3.5.23. SubjektPravnickaPersonZaklad

Type: Class

Description:

Attribute Name	Data Type	Required	Description
icoNastupce	Ico_T	[0..1]	ICO of the successor of the dissolved legal entity.
icoZrizovatel	Ico_T	[0..1]	ICO of the founder of the legal entity.

Attribute Name	Data Type	Required	Description
zpusobZruseniRegistrace	KodZpusobuUkonceniCirkve_T	[0..1]	Method of deregistration - code.

3.5.24. SubjektSvazCirkviZaklad

Type: Class

Description:

Attribute Name	Data Type	Required	Description
clenoveSvazu	ClenSvazu	[0..*]	Structure with information about members of the particular church union.
icoNastupce	Ico_T	[0..1]	ICO of the successor of the dissolved legal entity.

3.5.25. Seznam

Type: Class

Description: The list of found records - generic ancestor.

Attribute Name	Data Type	Required	Description
pocetCelkem	PrirozeneCislo_T	[1]	The number of elements in the list

3.5.26. StrankovaniARazeni

Type: Class

Description: The ancestor for all lists containing pagination and sorting.

Default parameters for all applications with a complex filter:

[+/-]icoiD

[+/-]obchodniJmeno

[+/-]nazevObce

Attribute Name	Data Type	Required	Description
pocet	PrirozeneCislo_T	[1]	Number of elements for output
razeni	Text_T	[0..*]	List of names defining output sorting
start	PrirozeneCislo_T	[1]	Offset for pagination (position of the first returned item)

3.6. EkonomickeSubjektyRpshSluzba

Type: Interface

Description: Service of the source RPSH

Methoda	Parameter	Description
«GET»	{ico}	Search for a specific economic subject from source RPSH
«POST»	vyhledat	Search for a list of economic subjects from source RPSH

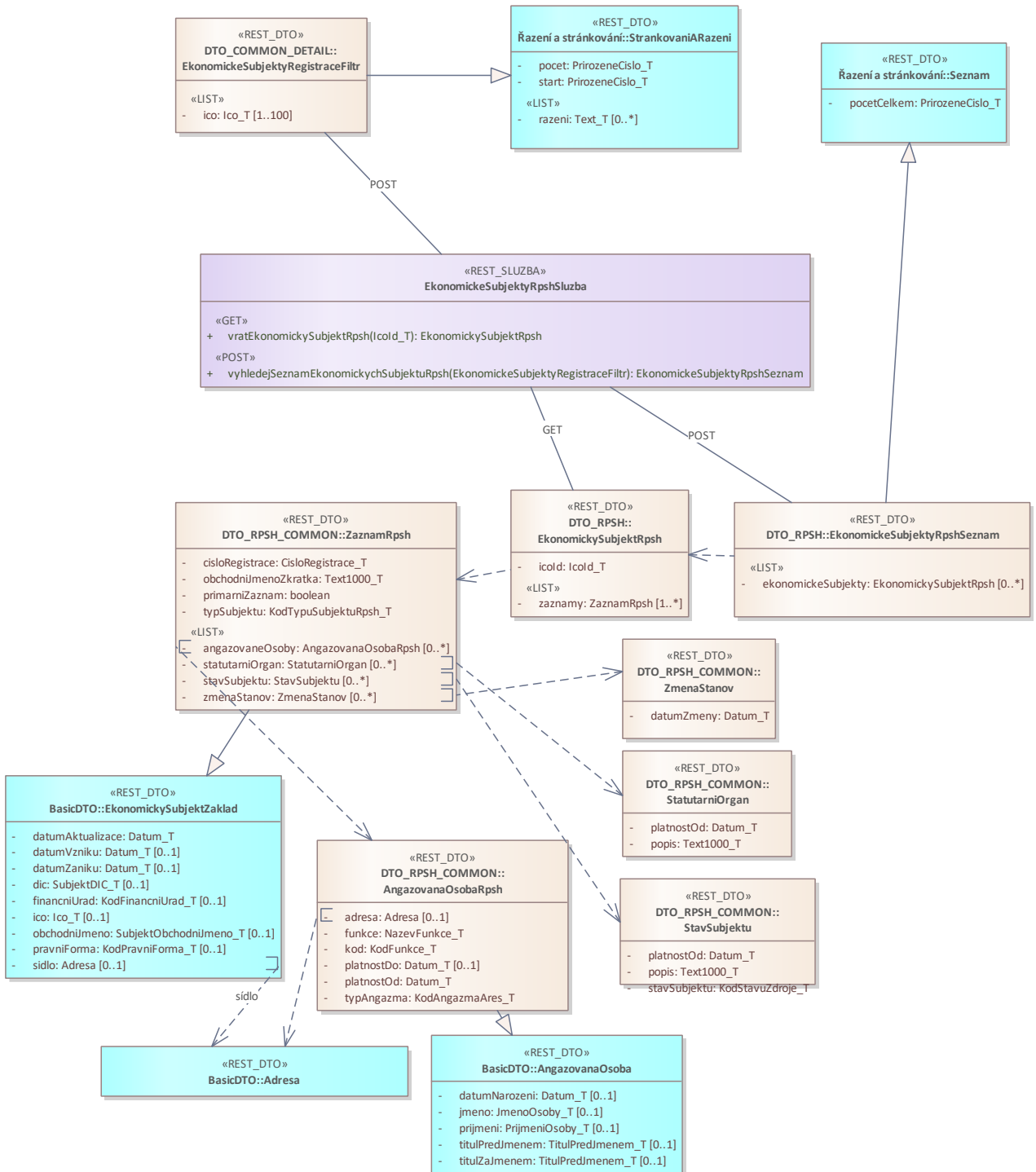

3.6.1. EkonomickySubjektZaklad

Type: Class

Description: Basic information about the economic entity- generic ancestor

Attribute Name	Data Type	Required	Description
datumAktualizace	Datum_T	[1]	Date of record update
datumVzniku	Datum_T	[0..1]	Date of establishment of the economic entity
datumZaniku	Datum_T	[0..1]	Date of cessation of the economic entity
dic	SubjektDIC_T	[0..1]	Tax identification number in the format CZNNNNNNNNNN
financniUrad	KodFinancniUrad_T	[0..1]	Administratively assigned tax office code (ciselnikKod: FinancniUrad, zdroj: ufo)
ico	Ico_T	[0..1]	Identification number of the entity - IČO
obchodniJmeno	SubjektObchodniJmeno_T	[0..1]	Business Name of the economic entity
pravniForma	KodPravniForma_T	[0..1]	Legal Form - Code (ciselnikKod: PravniForma, zdroj: res, com)
sidlo	Adresa	[0..1]	Address of the economic entity

3.6.2. Adresa

Type: Class

Description: Address - generic ancestor

Attribute Name	Data Type	Required	Description
cisloDoAdresy	CisloDoAdresy_T	[0..1]	Unstructured number(s) used in the address
cisloDomovni	CisloDomovni_T	[0..1]	House number
cisloOrientacni	CisloOrientacni_T	[0..1]	Orientation number - numerical part
cisloOrientacniPismeno	CisloOrientacniPismeno_T	[0..1]	Orientation number - alphabetical part
doplnekAdresy	AdresaTxt_T	[0..1]	Additional information of the address description
kodAdresnihoMista	KodPrvkuRuian9_T	[0..1]	Address Location Code
kodCastiObce	KodPrvkuRuian6_T	[0..1]	Code of the Municipal Part
kodKraje	KodPrvkuRuian3_T	[0..1]	Region Code
kodMestskeCastiObvodu	KodPrvkuRuian6_T	[0..1]	Code of the Statutory City District
kodMestskehoObvodu	KodPrvkuRuian3_T	[0..1]	Code of the Prague City District
kodObce	KodPrvkuRuian6_T	[0..1]	Municipality Code
kodOkresu	KodPrvkuRuian4_T	[0..1]	District Code
kodSpravnihoObvodu	KodPrvkuRuian3_T	[0..1]	Administrative District Code of Prague
kodStatu	KodStatu_T	[0..1]	Country Code (ciselnikKod: Stat)

Attribute Name	Data Type	Required	Description
kodUlice	KodPrvkuRuian7_T	[0..1]	Administrative District Code of Prague
nazevCastiObce	NazevPrvkuRuian48_T	[0..1]	Name of the Municipal Part
nazevKraje	NazevPrvkuRuian32_T	[0..1]	Name of the Region
nazevMestskeCastiObvodu	NazevPrvkuRuian48_T	[0..1]	Name of the Statutory City District
nazevMestskehoObvodu	NazevPrvkuRuian32_T	[0..1]	Name of the Prague City District
nazevObce	NazevPrvkuRuian48_T	[0..1]	Municipality Name
nazevOkresu	NazevPrvkuRuian32_T	[0..1]	District Name
nazevSpravnihoObvodu	NazevPrvkuRuian32_T	[0..1]	Administrative District Name of Prague
nazevStatu	NazevStatu_T	[0..1]	Country Name
nazevUlice	NazevPrvkuRuian48_T	[0..1]	Street, Public Space Name
psc	Psc_T	[0..1]	Postal Code of the Address Post Office
pscTxt	PscTxt_T	[0..1]	Postal Code of Foreign or Non-Standard Defined Numbers
standardizaceAdresy	boolean	[0..1]	Address Standardization Status According to RÚIAN
textovaAdresa	AdresaTxt_T	[0..1]	Unstructured Address (Formatted Address)
typCisloDomovni	KodCiselnikuDefault_T	[0..1]	Type of House Number (ciselnikKod: TypCislaDomovniho)

3.6.3. AngazovanaOsoba

Type: Class

Description: Personal involvement of the economic entity

Attribute Name	Data Type	Required	Description
datumNarozeni	Datum_T	[0..1]	Date of Birth of a natural person
jmeno	JmenoOsoby_T	[0..1]	First Name of a natural person
prijmeni	PrijmeniOsoby_T	[0..1]	Last Name of a natural person
titulPredJmenem	TitulPredJmenem_T	[0..1]	Title Before Name of a natural person
titulZaJmenem	TitulPredJmenem_T	[0..1]	Title After Name of a natural person

3.6.4. EkonomickeSubjektyRegistraceFiltr

Type: Class

Description: Filter for retrieving a list of economic entities based on the parameter IČO

Inheritance: <<Class>> StrankovaniARazeni

Attribute Name	Data Type	Required	Description
ico	Ico_T	[1..100]	IČO (Identification Number of Person) of the Economic Entity

3.6.5. EkonomickeSubjektyRpshSeznam

Type: Class

Description: List of economic entities from source RPSH

Inheritance: <<Class>> Seznam

Attribute Name	Data Type	Required	Description
ekonomickeSubjekty	EkonomickySubjektRpsh	[0..*]	List of Economic Entities from the Source RPSH

3.6.6. EkonomickySubjektRpsh

Type: Class

Description:

Attribute Name	Data Type	Required	Description
icold	Icold_T	[1]	IČO/ID of the Economic Entity
zaznamy	ZaznamRpsh	[1..*]	List of Records of a Given IČO

3.6.7. AngazovanaOsobaRpsh

Type: Class

Description: Identification of a natural person as a statutory body member of the entity.

Inheritance: <<Class>> AngazovanaOsoba

Attribute Name	Data Type	Required	Description
adresa	Adresa	[0..1]	Address of the involved individual
funkce	NazevFunkce_T	[1]	Name of the function
kod	KodFunkce_T	[1]	Function code
platnostDo	Datum_T	[0..1]	Validity of the record until the date
platnostOd	Datum_T	[1]	Validity of the record from the date
typAngazma	KodAngazmaAres_T	[1]	Type of engagement of the person - Code (ciselnikKod: TypAngazma)

3.6.8. StatutarniOrgan

Type: Class

Description: Information about the mode of operation of the legal entity.

Attribute Name	Data Type	Required	Description
platnostOd	Datum_T	[1]	Validity of the record from the date
Description	Text1000_T	[1]	Texts describing the mode of operation of the legal entity.

3.6.9. StavSubjektu

Type: Class

Description: Status of the entity along with the start of validity.

Attribute Name	Data Type	Required	Description
platnostOd	Datum_T	[1]	Validity of the record from the date
Description	Text1000_T	[1]	Description stavu subjektu
stavSubjektu	KodStavuZdroje_T	[1]	Status of the economic subject - code. (ciselnikKod: StavSubjektu(zdroj:rpsh))

3.6.10. ZznamRpsh

Type: Class

Description: Detailed information about the economic subject from source RPSH

Inheritance: <<Class>> EkonomickySubjektZaklad

Attribute Name	Data Type	Required	Description
angazovaneOsoby	AngazovanaOsobaRpsh	[0..*]	List of involved individuals
cisloRegistrace	CisloRegistrace_T	[1]	Registration number
obchodniJmenoZkratka	Text1000_T	[1]	Abbreviated Business Name
primarniZznam	boolean	[1]	
statutarniOrgan	StatutarniOrgan	[0..*]	Statutory body
stavSubjektu	StavSubjektu	[0..*]	Status of the subject
typSubjektu	KodTypuSubjektuRpsh_T	[1]	Type of subject - party/movement - code
zmenaStanov	ZmenaStanov	[0..*]	List of periods of amendment to the articles of association

3.6.11. ZmenaStanov

Type: Class

Description: List of dates of amendments to the articles of association

Attribute Name	Data Type	Required	Description
datumZmeny	Datum_T	[1]	Date of amendment to the articles of association

3.6.12. Seznam

Type: Class

Description: The list of found records - generic ancestor.

Attribute Name	Data Type	Required	Description
pocetCelkem	PrirozeneCislo_T	[1]	The number of elements in the list

3.6.13. StrankovaniARazeni

Type: Class

Description: The ancestor for all lists containing pagination and sorting.

Default parameters for all applications with a complex filter:

[+/-]icoiD

[+/-]obchodniJmeno

[+/-]nazevObce

Attribute Name	Data Type	Required	Description
pocet	PrirozeneCislo_T	[1]	Number of elements for output
razeni	Text_T	[0..*]	List of names defining output sorting
start	PrirozeneCislo_T	[1]	Offset for pagination (position of the first returned item)

3.7. EkonomickeSubjektyRsSluzba

Type: Interface

Description: Service of the source RŠ

Methoda	Parameter	Description
«GET»	{ico}	Search for a specific economic subject from source RŠ
«POST»	vyhledat	Search for a list of economic subjects from source RŠ

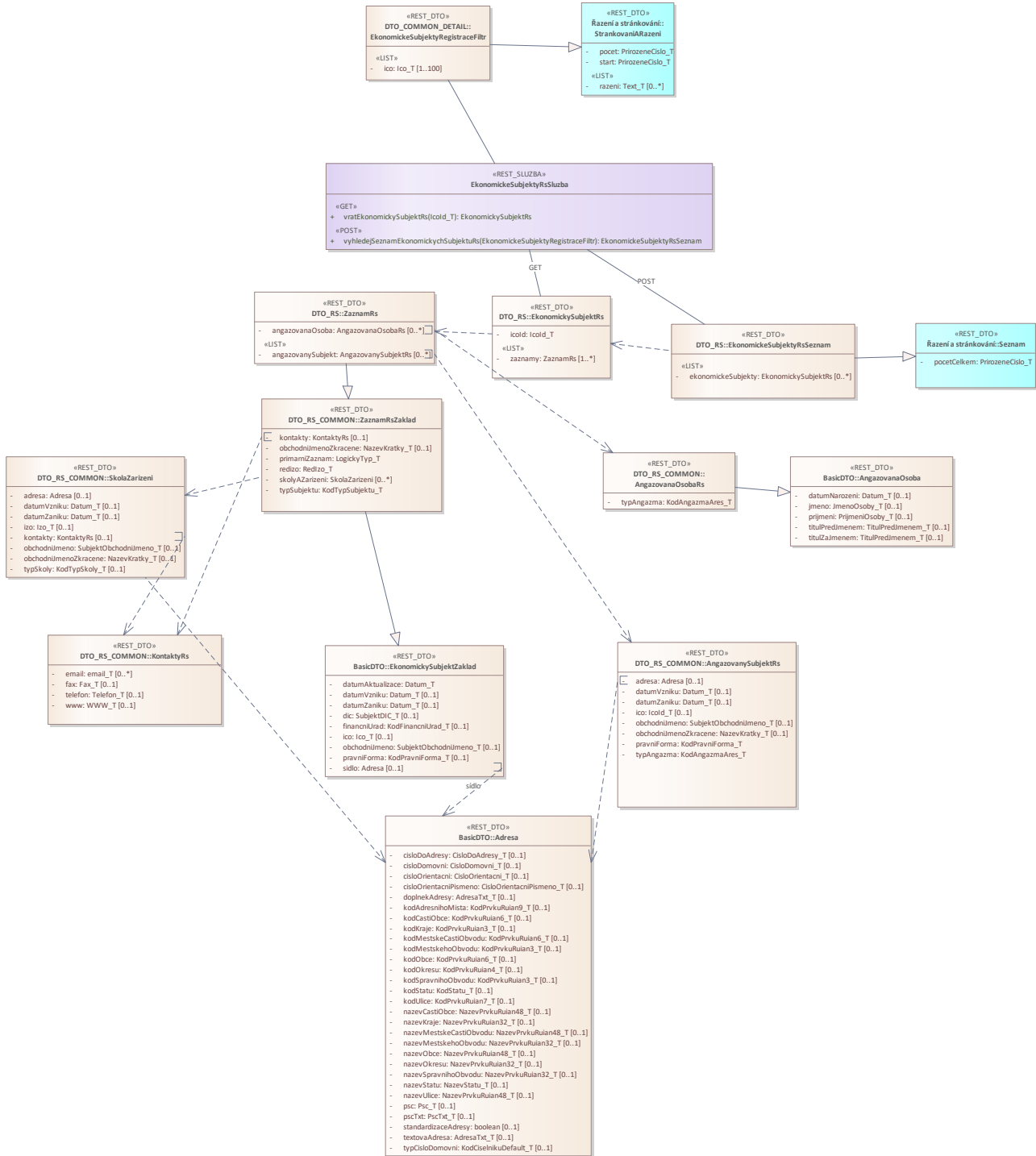

3.7.1. EkonomickySubjektZaklad

Type: Class

Description: Basic information about the economic entity- generic ancestor

Attribute Name	Data Type	Required	Description
datumAktualizace	Datum_T	[1]	Date of record update
datumVzniku	Datum_T	[0..1]	Date of establishment of the economic entity
datumZaniku	Datum_T	[0..1]	Date of cessation of the economic entity
dic	SubjektDIC_T	[0..1]	Tax identification number in the format CZNNNNNNNNNN
financniUrad	KodFinancniUrad_T	[0..1]	Administratively assigned tax office code (ciselnikKod: FinancniUrad, zdroj: ufo)
ico	Ico_T	[0..1]	Identification number of the entity - IČO
obchodniJmeno	SubjektObchodniJmeno_T	[0..1]	Business Name of the economic entity
pravniForma	KodPravniForma_T	[0..1]	Legal Form - Code (ciselnikKod: PravniForma, zdroj: res, com)
sidlo	Adresa	[0..1]	Address of the economic entity

3.7.2. Adresa

Type: Class

Description: Address - generic ancestor

Attribute Name	Data Type	Required	Description
cisloDoAdresy	CisloDoAdresy_T	[0..1]	Unstructured number(s) used in the address
cisloDomovni	CisloDomovni_T	[0..1]	House number
cisloOrientacni	CisloOrientacni_T	[0..1]	Orientation number - numerical part
cisloOrientacniPismeno	CisloOrientacniPismeno_T	[0..1]	Orientation number - alphabetical part
doplnekAdresy	AdresaTxt_T	[0..1]	Additional information of the address description
kodAdresnihoMista	KodPrvkuRuian9_T	[0..1]	Address Location Code
kodCastiObce	KodPrvkuRuian6_T	[0..1]	Code of the Municipal Part
kodKraje	KodPrvkuRuian3_T	[0..1]	Region Code
kodMestskeCastiObvodu	KodPrvkuRuian6_T	[0..1]	Code of the Statutory City District
kodMestskehoObvodu	KodPrvkuRuian3_T	[0..1]	Code of the Prague City District
kodObce	KodPrvkuRuian6_T	[0..1]	Municipality Code
kodOkresu	KodPrvkuRuian4_T	[0..1]	District Code
kodSpravnihoObvodu	KodPrvkuRuian3_T	[0..1]	Administrative District Code of Prague
kodStatu	KodStatu_T	[0..1]	Country Code (ciselnikKod: Stat)

Attribute Name	Data Type	Required	Description
kodUlice	KodPrvkuRuian7_T	[0..1]	Administrative District Code of Prague
nazevCastiObce	NazevPrvkuRuian48_T	[0..1]	Name of the Municipal Part
nazevKraje	NazevPrvkuRuian32_T	[0..1]	Name of the Region
nazevMestskeCastiObvodu	NazevPrvkuRuian48_T	[0..1]	Name of the Statutory City District
nazevMestskehoObvodu	NazevPrvkuRuian32_T	[0..1]	Name of the Prague City District
nazevObce	NazevPrvkuRuian48_T	[0..1]	Municipality Name
nazevOkresu	NazevPrvkuRuian32_T	[0..1]	District Name
nazevSpravnihoObvodu	NazevPrvkuRuian32_T	[0..1]	Administrative District Name of Prague
nazevStatu	NazevStatu_T	[0..1]	Country Name
nazevUlice	NazevPrvkuRuian48_T	[0..1]	Street, Public Space Name
psc	Psc_T	[0..1]	Postal Code of the Address Post Office
pscTxt	PscTxt_T	[0..1]	Postal Code of Foreign or Non-Standard Defined Numbers
standardizaceAdresy	boolean	[0..1]	Address Standardization Status According to RÚIAN
textovaAdresa	AdresaTxt_T	[0..1]	Unstructured Address (Formatted Address)
typCisloDomovni	KodCiselnikuDefault_T	[0..1]	Type of House Number (ciselnikKod: TypCislaDomovniho)

3.7.3. AngazovanaOsoba

Type: Class

Description: Personal involvement of the economic entity

Attribute Name	Data Type	Required	Description
datumNarozeni	Datum_T	[0..1]	Date of Birth of a natural person
jmeno	JmenoOsoby_T	[0..1]	First Name of a natural person
prijmeni	PrijmeniOsoby_T	[0..1]	Last Name of a natural person
titulPredJmenem	TitulPredJmenem_T	[0..1]	Title Before Name of a natural person
titulZaJmenem	TitulPredJmenem_T	[0..1]	Title After Name of a natural person

3.7.4. EkonomickeSubjektyRegistraceFiltr

Type: Class

Description: Filter for retrieving a list of economic entities based on the parameter IČO

Inheritance: <<Class>> StrankovaniARazeni

Attribute Name	Data Type	Required	Description
ico	Ico_T	[1..100]	IČO (Identification Number of Person) of the Economic Entity

3.7.5. ZaznamRs

Type: Class

Description:

Inheritance: <<Class>> ZaznamRsZaklad

Attribute Name	Data Type	Required	Description
angazovanaOsoba	AngazovanaOsobaRs	[0..*]	
angazovanySubjekt	AngazovanySubjektRs	[0..*]	Engaged entity

3.7.6. EkonomickeSubjektyRsSeznam

Type: Class

Description: List of economic entities from source RŠ

Inheritance: <<Class>> Seznam

Attribute Name	Data Type	Required	Description
ekonomickeSubjekty	EkonomickySubjektRs	[0..*]	List of Economic Entities from the Source RŠ

3.7.7. EkonomickySubjektRs

Type: Class

Description:

Attribute Name	Data Type	Required	Description
icold	Icold_T	[1]	IČO (Identification Number of Person) of the Economic Entity
zaznamy	ZaznamRs	[1..*]	List of Records of a Given IČO

3.7.8. AngazovanaOsobaRs

Type: Class

Description:

Inheritance: <<Class>> AngazovanaOsoba

Attribute Name	Data Type	Required	Description
typAngazma	KodAngazmaAres_T	[1]	

3.7.9. SkolaZarizeni

Type: Class

Description:

Attribute Name	Data Type	Required	Description
adresa	Adresa	[0..1]	Address of the engaged entity

Attribute Name	Data Type	Required	Description
datumVzniku	Datum_T	[0..1]	Date of establishment
datumZaniku	Datum_T	[0..1]	Date of cessation
izo	Izo_T	[0..1]	IZO - resort identifier
kontakty	KontaktyRs	[0..1]	
obchodniJmeno	SubjektObchodniJmeno_T	[0..1]	First Name of the entity
obchodniJmenoZkracene	NazevKratky_T	[0..1]	Abbreviated First Name of the entity
typSkoly	KodTypSkoly_T	[0..1]	Type of school

3.7.10. AngazovanySubjektRs

Type: Class

Description: Detailed information about the economic subject from source RŠ

Attribute Name	Data Type	Required	Description
adresa	Adresa	[0..1]	Address of the engaged entity
datumVzniku	Datum_T	[0..1]	Date of establishment
datumZaniku	Datum_T	[0..1]	Date of cessation
ico	Icold_T	[0..1]	IČO
obchodniJmeno	SubjektObchodniJmeno_T	[0..1]	First Name of the entity
obchodniJmenoZkracene	NazevKratky_T	[0..1]	Abbreviated First Name of the entity
pravniForma	KodPravniForma_T	[1]	Type of school
typAngazma	KodAngazmaAres_T	[1]	

3.7.11. KontaktyRs

Type: Class

Description: Subject contacts

Attribute Name	Data Type	Required	Description
email	email_T	[0..*]	Contact email
fax	Fax_T	[0..1]	Fax number
telefon	Telefon_T	[0..1]	Contact phone
www	WWW_T	[0..1]	Website of the economic entity

3.7.12. ZaznamRsZaklad

Type: Class

Description: Detailed information about the economic subject from source RŠ

Inheritance: <<Class>> EkonomickySubjektZaklad

Attribute Name	Data Type	Required	Description
kontakty	KontaktyRs	[0..1]	
obchodniJmenoZkracene	NazevKratky_T	[0..1]	Abbreviated First Name of the entity
primarniZaznam	LogickyTyp_T	[1]	
redizo	Redlzo_T	[1]	REDIZO - resort identifier
skolyAZarizeni	SkolaZarizeni	[0..*]	
typSubjektu	KodTypSubjektu_T	[1]	Type of subject

3.7.13. Seznam

Type: Class

Description: The list of found records - generic ancestor.

Attribute Name	Data Type	Required	Description
pocetCelkem	PrirozeneCislo_T	[1]	The number of elements in the list

3.7.14. StrankovaniARazeni

Type: Class

Description: The ancestor for all lists containing pagination and sorting.

Default parameters for all applications with a complex filter:

[+/-]jicoiD

[+/-]obchodniJmeno

[+/-]nazevObce

Attribute Name	Data Type	Required	Description
pocet	PrirozeneCislo_T	[1]	Number of elements for output
razeni	Text_T	[0..*]	List of names defining output sorting
start	PrirozeneCislo_T	[1]	Offset for pagination (position of the first returned item)

3.8. EkonomickeSubjektySzrSluzba

Type: Interface

Description: Service of the source SZR

Method	Parameter	Description
«GET»	{ico}	Search for a specific economic subject from source SZR - subregistr EZP
«POST»	vyhledat	Search for a list of economic subjects from source SZR - subregistr EZP

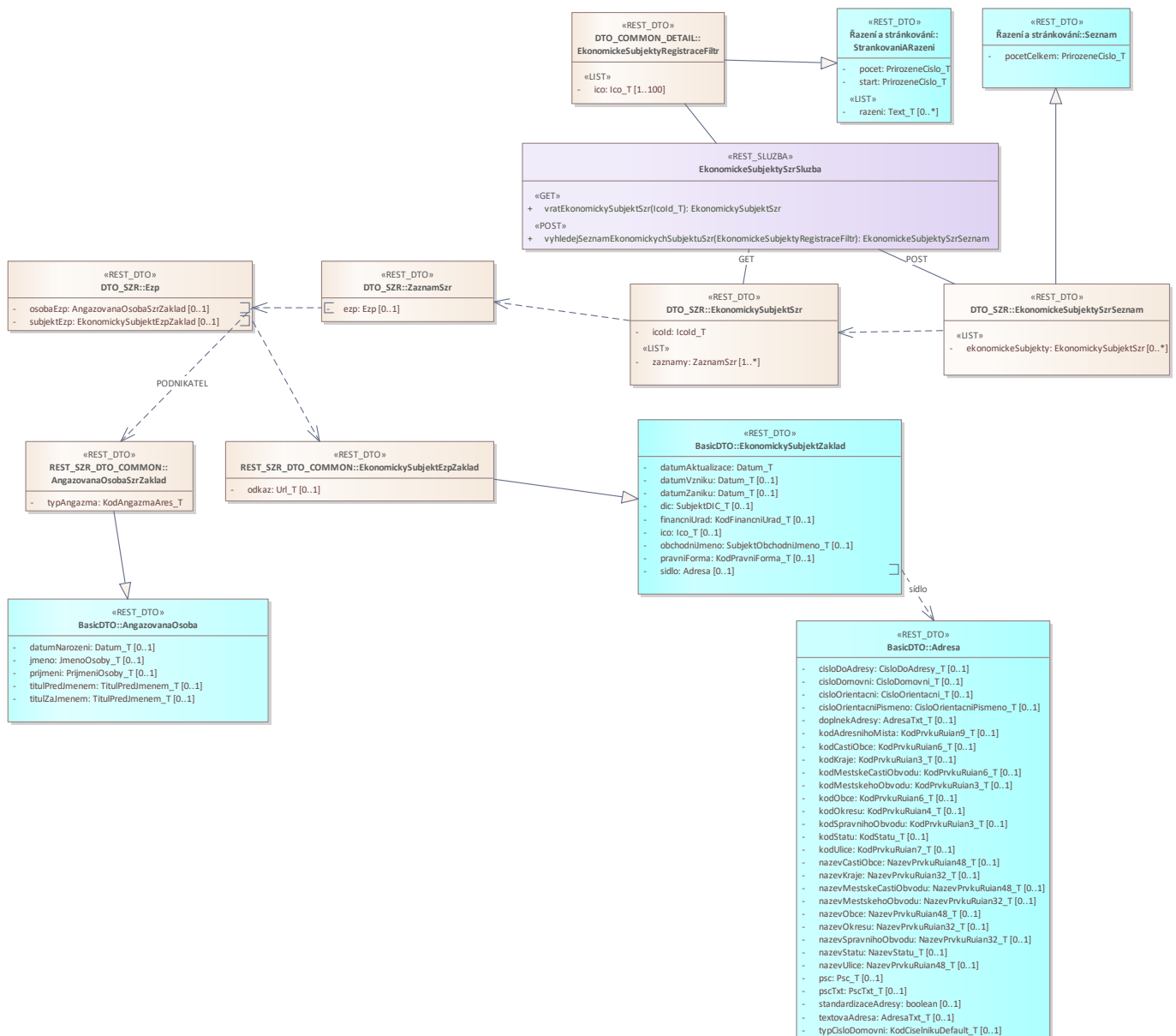

3.8.1. EkonomickySubjektZaklad

Type: Class

Description: Basic information about the economic entity- generic ancestor

Attribute Name	Data Type	Required	Description
datumAktualizace	Datum_T	[1]	Date of record update
datumVzniku	Datum_T	[0..1]	Date of establishment of the economic entity
datumZaniku	Datum_T	[0..1]	Date of cessation of the economic entity
dic	SubjektDIC_T	[0..1]	Tax identification number in the format CZNNNNNNNNNN
financniUrad	KodFinancniUrad_T	[0..1]	Administratively assigned tax office code (ciselnikKod: FinancniUrad, zdroj:ufo)
ico	Ico_T	[0..1]	Identification number of the entity - IČO
obchodniJmeno	SubjektObchodniJmeno_T	[0..1]	Business Name of the economic entity
pravniForma	KodPravniForma_T	[0..1]	Legal Form - Code (ciselnikKod: PravniForma, zdroj: res, com)
sidlo	Adresa	[0..1]	Address of the economic entity

3.8.2. Adresa

Type: Class

Description: Address - generic ancestor

Attribute Name	Data Type	Required	Description
cisloDoAdresy	CisloDoAdresy_T	[0..1]	Unstructured number(s) used in the address
cisloDomovni	CisloDomovni_T	[0..1]	House number
cisloOrientacni	CisloOrientacni_T	[0..1]	Orientation number - numerical part
cisloOrientacniPismeno	CisloOrientacniPismeno_T	[0..1]	Orientation number - alphabetical part
doplnekAdresy	AdresaTxt_T	[0..1]	Additional information of the address description
kodAdresnihoMista	KodPrvkuRuian9_T	[0..1]	Address Location Code
kodCastiObce	KodPrvkuRuian6_T	[0..1]	Code of the Municipal Part
kodKraje	KodPrvkuRuian3_T	[0..1]	Region Code
kodMestskeCastiObvodu	KodPrvkuRuian6_T	[0..1]	Code of the Statutory City District
kodMestskehoObvodu	KodPrvkuRuian3_T	[0..1]	Code of the Prague City District
kodObce	KodPrvkuRuian6_T	[0..1]	Municipality Code
kodOkresu	KodPrvkuRuian4_T	[0..1]	District Code
kodSpravnihoObvodu	KodPrvkuRuian3_T	[0..1]	Administrative District Code of Prague
kodStatu	KodStatu_T	[0..1]	Country Code (ciselnikKod: Stat)
kodUlice	KodPrvkuRuian7_T	[0..1]	Administrative District Code of Prague

Attribute Name	Data Type	Required	Description
nazevCastiObce	NazevPrvkuRuian48_T	[0..1]	Name of the Municipal Part
nazevKraje	NazevPrvkuRuian32_T	[0..1]	Name of the Region
nazevMestskeCastiObvodu	NazevPrvkuRuian48_T	[0..1]	Name of the Statutory City District
nazevMestskehoObvodu	NazevPrvkuRuian32_T	[0..1]	Name of the Prague City District
nazevObce	NazevPrvkuRuian48_T	[0..1]	Municipality Name
nazevOkresu	NazevPrvkuRuian32_T	[0..1]	District Name
nazevSpravnihoObvodu	NazevPrvkuRuian32_T	[0..1]	Administrative District Name of Prague
nazevStatu	NazevStatu_T	[0..1]	Country Name
nazevUlice	NazevPrvkuRuian48_T	[0..1]	Street, Public Space Name
psc	Psc_T	[0..1]	Postal Code of the Address Post Office
pscTxt	PscTxt_T	[0..1]	Postal Code of Foreign or Non-Standard Defined Numbers
standardizaceAdresy	boolean	[0..1]	Address Standardization Status According to RÚIAN
textovaAdresa	AdresaTxt_T	[0..1]	Unstructured Address (Formatted Address)
typCisloDomovni	KodCiselnikuDefault_T	[0..1]	Type of House Number (ciselnikKod: TypCislaDomovniho)

3.8.3. AngazovanaOsoba

Type: Class

Description: Personal involvement of the economic entity

Attribute Name	Data Type	Required	Description
datumNarozeni	Datum_T	[0..1]	Date of Birth of a natural person
jmeno	JmenoOsoby_T	[0..1]	First Name of a natural person
prijmeni	PrijmeniOsoby_T	[0..1]	Last Name of a natural person
titulPredJmenem	TitulPredJmenem_T	[0..1]	Title Before Name of a natural person
titulZaJmenem	TitulPredJmenem_T	[0..1]	Title After Name of a natural person

3.8.4. EkonomickeSubjektyRegistraceFiltr

Type: Class

Description: Filter for retrieving a list of economic entities based on the parameter IČO

Inheritance: <<Class>> StrankovaniARazeni

Attribute Name	Data Type	Required	Description
ico	Ico_T	[1..100]	IČO (Identification Number of Person) of the Economic Entity

3.8.5. Ezp

Type: Class

Description:

Attribute Name	Data Type	Required	Description
PersonEzp	AngazovanaOsobaSzsZaklad	[0..1]	Entrepreneur's person in the EZP Register
subjektEzp	EkonomickySubjektEzpZaklad	[0..1]	Economic entity in the EZP Register

3.8.6. ZaznamSzs

Type: Class

Description:

Attribute Name	Data Type	Required	Description
ezp	Ezp	[0..1]	EZP Register - Agricultural entrepreneur's records

3.8.7. EkonomickeSubjektySzsSeznam

Type: Class

Description: List of economic entities from source SZR

Inheritance: <<Class>> Seznam

Attribute Name	Data Type	Required	Description
ekonomickeSubjekty	EkonomickySubjektSzs	[0..*]	List of Economic Entities from the Source SZR

3.8.8. EkonomickySubjektSzs

Type: Class

Description: List of economic entities from source SZR (EZP part)

Attribute Name	Data Type	Required	Description
icold	Icold_T	[1]	IČO/ID of the Economic Entity
zaznamy	ZaznamSzs	[1..*]	List of Records of a Given IČO

3.8.9. AngazovanaOsobaSzsZaklad

Type: Class

Description:

Inheritance: <<Class>> AngazovanaOsoba

Attribute Name	Data Type	Required	Description
typAngazma	KodAngazmaAres_T	[1]	Type of engagement of the person - Code (ciselnikKod: TypAngazma)

3.8.10. EkonomickySubjektEzpZaklad

Type: Class

Description:

Inheritance: <<Class>> EkonomickySubjektZaklad

Attribute Name	Data Type	Required	Description
odkaz	Url_T	[0..1]	URL link to the record in the source information system.

3.8.11. Seznam

Type: Class

Description: The list of found records - generic ancestor.

Attribute Name	Data Type	Required	Description
pocetCelkem	PrirozeneCislo_T	[1]	The number of elements in the list

3.8.12. StrankovaniARazeni

Type: Class

Description: The ancestor for all lists containing pagination and sorting.

Default parameters for all applications with a complex filter:

[+/-]jicoiD

[+/-]obchodniJmeno

[+/-]nazevObce

Attribute Name	Data Type	Required	Description
pocet	PrirozeneCislo_T	[1]	Number of elements for output
razeni	Text_T	[0..*]	List of names defining output sorting
start	PrirozeneCislo_T	[1]	Offset for pagination (position of the first returned item)

3.9. EkonomickeSubjektyCeusluzba

Type: Interface

Description: Service of the source CEÚ

Method	Parameter	Description
«GET»	{ico}	Search for a specific debtor from the CEÚ source.
«POST»	vyhledat	Search for a list of debtors from the CEÚ source

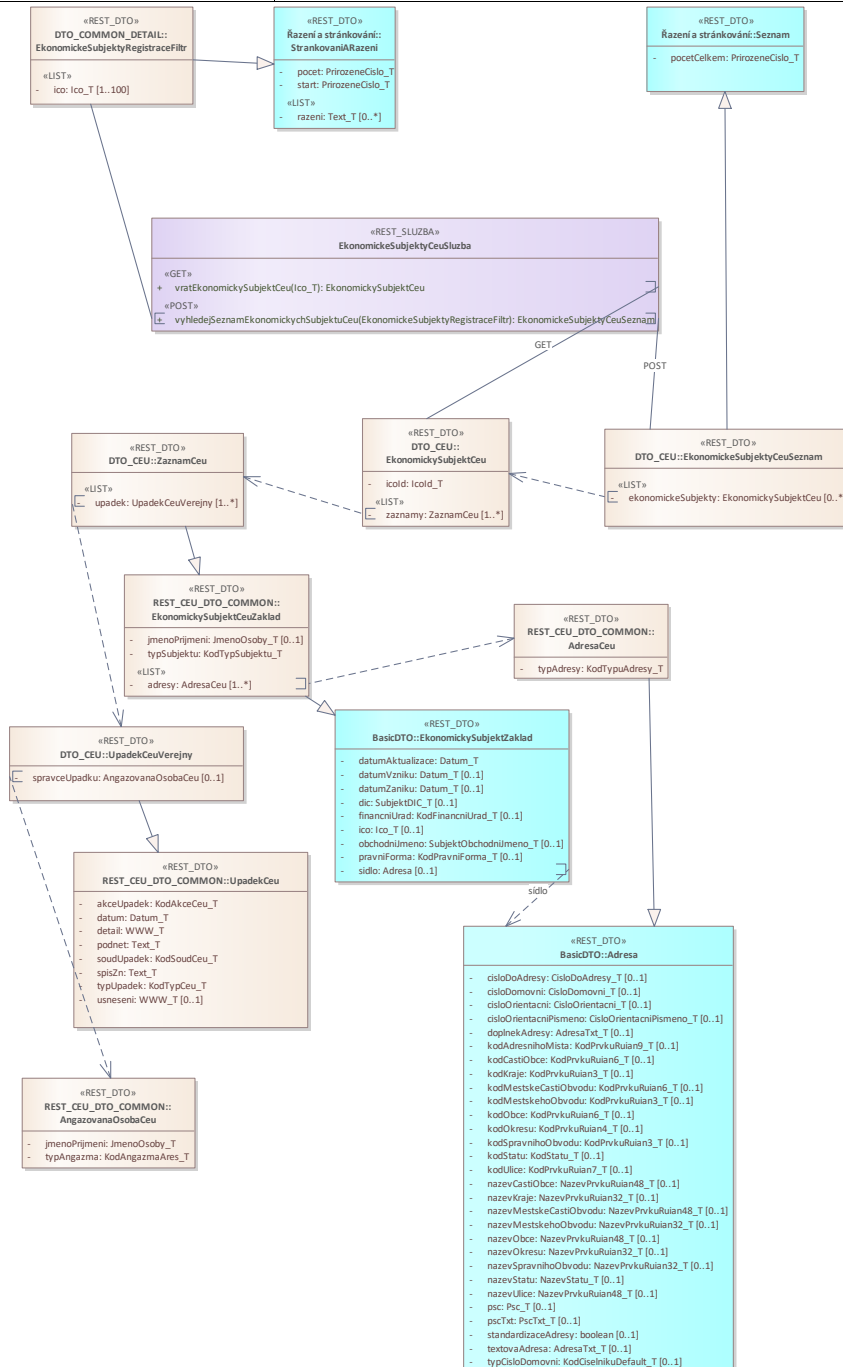

3.9.1. EkonomickySubjektZaklad

Type: Class

Description: Basic information about the economic entity- generic ancestor

Attribute Name	Data Type	Required	Description
datumAktualizace	Datum_T	[1]	Date of record update
datumVzniku	Datum_T	[0..1]	Date of establishment of the economic entity
datumZaniku	Datum_T	[0..1]	Date of cessation of the economic entity
dic	SubjektDIC_T	[0..1]	Tax identification number in the format CZNNNNNNNNNN
financniUrad	KodFinancniUrad_T	[0..1]	Administratively assigned tax office code (ciselnikKod: FinancniUrad, zdroj:ufo)
ico	Ico_T	[0..1]	Identification number of the entity - IČO
obchodniJmeno	SubjektObchodniJmeno_T	[0..1]	Business Name of the economic entity
pravniForma	KodPravniForma_T	[0..1]	Legal Form - Code (ciselnikKod: PravniForma, zdroj: res, com)
sidlo	Adresa	[0..1]	Address of the economic entity

3.9.2. Adresa

Type: Class

Description: Address - generic ancestor

Attribute Name	Data Type	Required	Description
cisloDoAdresy	CisloDoAdresy_T	[0..1]	Unstructured number(s) used in the address
cisloDomovni	CisloDomovni_T	[0..1]	House number
cisloOrientacni	CisloOrientacni_T	[0..1]	Orientation number - numerical part
cisloOrientacniPismeno	CisloOrientacniPismeno_T	[0..1]	Orientation number - alphabetical part
doplnekAdresy	AdresaTxt_T	[0..1]	Additional information of the address description
kodAdresnihoMista	KodPrvkuRuian9_T	[0..1]	Address Location Code
kodCastiObce	KodPrvkuRuian6_T	[0..1]	Code of the Municipal Part
kodKraje	KodPrvkuRuian3_T	[0..1]	Region Code
kodMestskeCastiObvodu	KodPrvkuRuian6_T	[0..1]	Code of the Statutory City District
kodMestskehoObvodu	KodPrvkuRuian3_T	[0..1]	Code of the Prague City District
kodObce	KodPrvkuRuian6_T	[0..1]	Municipality Code
kodOkresu	KodPrvkuRuian4_T	[0..1]	District Code
kodSpravnihoObvodu	KodPrvkuRuian3_T	[0..1]	Administrative District Code of Prague
kodStatu	KodStatu_T	[0..1]	Country Code (ciselnikKod: Stat)
kodUlice	KodPrvkuRuian7_T	[0..1]	Administrative District Code of Prague

Attribute Name	Data Type	Required	Description
nazevCastiObce	NazevPrvkuRuian48_T	[0..1]	Name of the Municipal Part
nazevKraje	NazevPrvkuRuian32_T	[0..1]	Name of the Region
nazevMestskeCastiObvodu	NazevPrvkuRuian48_T	[0..1]	Name of the Statutory City District
nazevMestskehoObvodu	NazevPrvkuRuian32_T	[0..1]	Name of the Prague City District
nazevObce	NazevPrvkuRuian48_T	[0..1]	Municipality Name
nazevOkresu	NazevPrvkuRuian32_T	[0..1]	District Name
nazevSpravnihoObvodu	NazevPrvkuRuian32_T	[0..1]	Administrative District Name of Prague
nazevStatu	NazevStatu_T	[0..1]	Country Name
nazevUlice	NazevPrvkuRuian48_T	[0..1]	Street, Public Space Name
psc	Psc_T	[0..1]	Postal Code of the Address Post Office
pscTxt	PscTxt_T	[0..1]	Postal Code of Foreign or Non-Standard Defined Numbers
standardizaceAdresy	boolean	[0..1]	Address Standardization Status According to RÚIAN
textovaAdresa	AdresaTxt_T	[0..1]	Unstructured Address (Formatted Address)
typCisloDomovni	KodCiselnikuDefault_T	[0..1]	Type of House Number (ciselnikKod: TypCislaDomovniho)

3.9.3. EkonomickeSubjektyRegistraceFiltr

Type: Class

Description: Filter for retrieving a list of economic entities based on the parameter IČO

Inheritance: <<Class>> StrankovaniARazeni

Attribute Name	Data Type	Required	Description
ico	Ico_T	[1..100]	IČO (Identification Number of Person) of the Economic Entity

3.9.4. UpadekCeuverejny

Type: Class

Description: Table of bankruptcies

Inheritance: <<Class>> UpadekCeuverejny

Attribute Name	Data Type	Required	Description
spravceUpadku	AngazovanaOsobaCeuverejny	[0..1]	Bankruptcy trustee

3.9.5. EkonomickeSubjektyCeuseznam

Type: Class

Description: List of economic entities from source CEÚ

Inheritance: <<Class>> Seznam

Attribute Name	Data Type	Required	Description
ekonomickeSubjekty	EkonomickySubjektCeue	[0..*]	List of Economic Entities from the Source CEU

3.9.6. EkonomickySubjektCeue

Type: Class

Description:

Attribute Name	Data Type	Required	Description
icold	Icold_T	[1]	IČO/ID of the Economic Entity
zaznamy	ZaznamCeue	[1..*]	List of Records of a Given IČO

3.9.7. ZaznamCeue

Type: Class

Description: Detailed information about the economic subject from source CEÚ

Inheritance: <<Class>> EkonomickySubjektCeueZaklad

Attribute Name	Data Type	Required	Description
upadek	UpadekCeueVerejny	[1..*]	

3.9.8. AdresaCeue

Type: Class

Description:

Inheritance: <<Class>> Adresa

Attribute Name	Data Type	Required	Description
typAdresy	KodTypuAdresy_T	[1]	Type of address

3.9.9. AngazovanaOsobaCeue

Type: Class

Description: Table of involved individuals.

Attribute Name	Data Type	Required	Description
jmenoPrijmeni	JmenoOsoby_T	[1]	First Name, Last Name of involved individual
typAngazma	KodAngazmaAres_T	[1]	Type of involvement

3.9.10. EkonomickySubjektCeuzaklad

Type: Class

Description:

Inheritance: <<Class>> EkonomickySubjektZaklad

Attribute Name	Data Type	Required	Description
adresy	AdresaCeuzaklad	[1..*]	Address of the subject
jmenoPrijmeni	JmenoOsoby_T	[0..1]	First Name, Last Name of a natural person
typSubjektu	KodTypSubjektu_T	[1]	Type of subject (ciselnikKod: TypSubjektu, zdroj: Ceuzaklad)

3.9.11. UpadekCeuzaklad

Type: Class

Description:

Attribute Name	Data Type	Required	Description
akceUpadek	KodAkceCeuzaklad_T	[1]	Bankruptcy Actions
datum	Datum_T	[1]	Date
detail	WWW_T	[1]	Link to Bankruptcy Details
podnet	Text_T	[1]	Petition
soudUpadek	KodSoudCeuzaklad_T	[1]	Court Deciding on Bankruptcy
spisZn	Text_T	[1]	File Reference
typUpadek	KodTypCeuzaklad_T	[1]	Type of Bankruptcy
usneseni	WWW_T	[0..1]	Link to Resolution

3.9.12. Seznam

Type: Class

Description: The list of found records - generic ancestor.

Attribute Name	Data Type	Required	Description
pocetCelkem	Prirozenecislo_T	[1]	The number of elements in the list

3.9.13. StrankovaniARazeni

Type: Class

Description: The ancestor for all lists containing pagination and sorting.

Default parameters for all applications with a complex filter:

[+/-]icoiD

[+/-]obchodniJmeno

[+/-]nazevObce

Attribute Name	Data Type	Required	Description
pocet	PrirozeneCislo_T	[1]	Number of elements for output
razeni	Text_T	[0..*]	List of names defining output sorting
start	PrirozeneCislo_T	[1]	Offset for pagination (position of the first returned item)

3.10. EkonomickeSubjektySluzba

Type: Interface

Description: Service for Searching Economic Entities in ARES

Method	Parameter	Description
«GET»	{ico}	Search for an economic entity in ARES based on the provided ID
«POST»	vyhledat	Search for a list of economic entities in ARES based on a complex filter

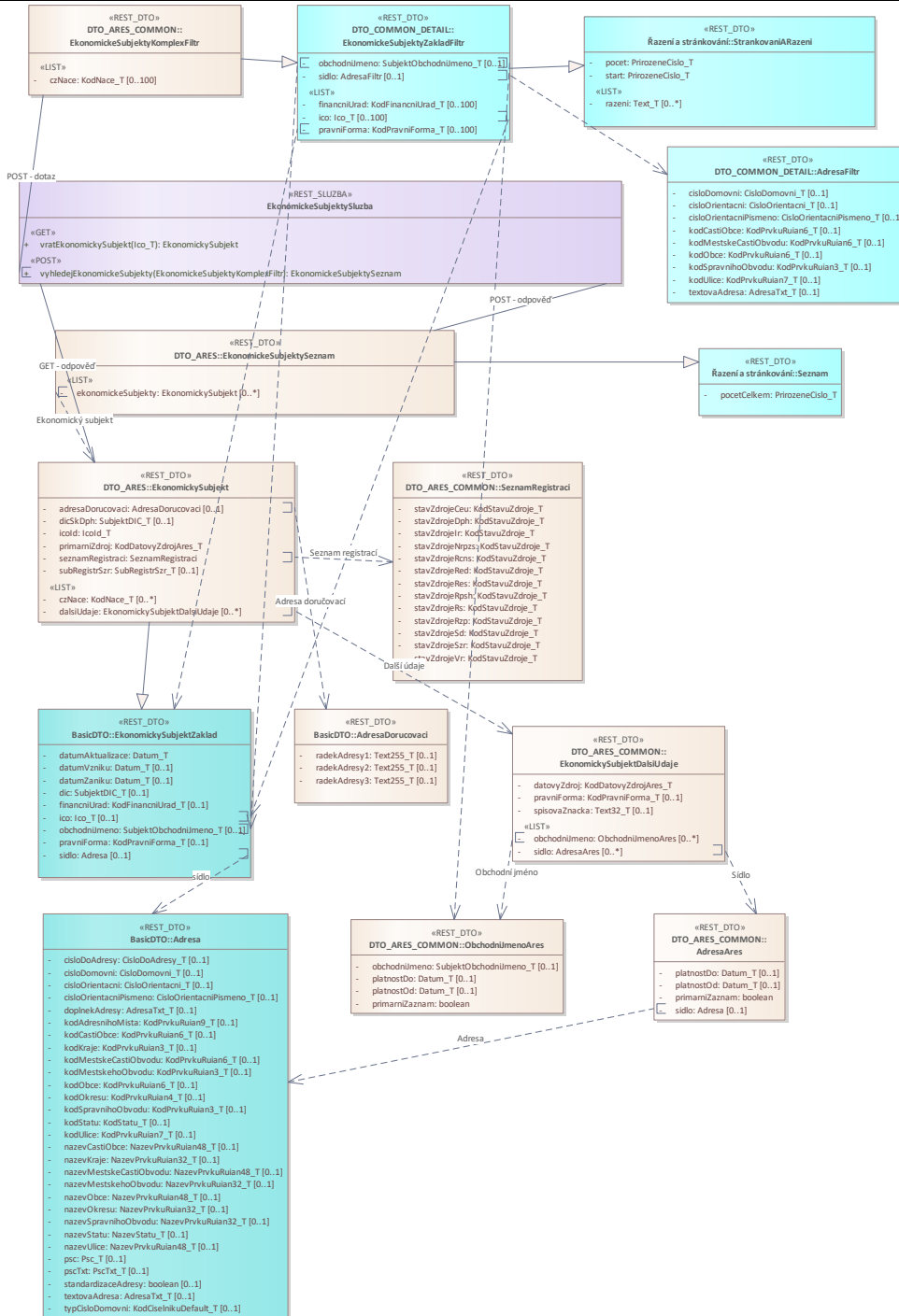

3.10.1. EkonomickySubjektZaklad

Type: Class

Description: Basic information about the economic entity- generic ancestor

Attribute Name	Data Type	Required	Description
datumAktualizace	Datum_T	[1]	Date of record update
datumVzniku	Datum_T	[0..1]	Date of establishment of the economic entity
datumZaniku	Datum_T	[0..1]	Date of cessation of the economic entity
dic	SubjektDIC_T	[0..1]	Tax identification number in the format CZNNNNNNNNNN
financniUrad	KodFinancniUrad_T	[0..1]	Administratively assigned tax office code (ciselnikKod: FinancniUrad, zdroj:ufo)
ico	Ico_T	[0..1]	Identification number of the entity - IČO
obchodniJmeno	SubjektObchodniJmeno_T	[0..1]	Business Name of the economic entity
pravniForma	KodPravniForma_T	[0..1]	Legal Form - Code (ciselnikKod: PravniForma, zdroj: res, com)
sidlo	Adresa	[0..1]	Address of the economic entity

3.10.2. Adresa

Type: Class

Description: Address - generic ancestor

Attribute Name	Data Type	Required	Description
cisloDoAdresy	CisloDoAdresy_T	[0..1]	Unstructured number(s) used in the address
cisloDomovni	CisloDomovni_T	[0..1]	House number
cisloOrientacni	CisloOrientacni_T	[0..1]	Orientation number - numerical part
cisloOrientacniPismeno	CisloOrientacniPismeno_T	[0..1]	Orientation number - alphabetical part
doplnekAdresy	AdresaTxt_T	[0..1]	Additional information of the address description
kodAdresnihoMista	KodPrvkuRuian9_T	[0..1]	Address Location Code
kodCastiObce	KodPrvkuRuian6_T	[0..1]	Code of the Municipal Part
kodKraje	KodPrvkuRuian3_T	[0..1]	Region Code
kodMestskeCastiObvodu	KodPrvkuRuian6_T	[0..1]	Code of the Statutory City District
kodMestskehoObvodu	KodPrvkuRuian3_T	[0..1]	Code of the Prague City District
kodObce	KodPrvkuRuian6_T	[0..1]	Municipality Code
kodOkresu	KodPrvkuRuian4_T	[0..1]	District Code
kodSpravnihoObvodu	KodPrvkuRuian3_T	[0..1]	Administrative District Code of Prague
kodStatu	KodStatu_T	[0..1]	Country Code (ciselnikKod: Stat)
kodUlice	KodPrvkuRuian7_T	[0..1]	Administrative District Code of Prague

Attribute Name	Data Type	Required	Description
nazevCastiObce	NazevPrvkuRuian48_T	[0..1]	Name of the Municipal Part
nazevKraje	NazevPrvkuRuian32_T	[0..1]	Name of the Region
nazevMestskeCastiObvodu	NazevPrvkuRuian48_T	[0..1]	Name of the Statutory City District
nazevMestskehoObvodu	NazevPrvkuRuian32_T	[0..1]	Name of the Prague City District
nazevObce	NazevPrvkuRuian48_T	[0..1]	Municipality Name
nazevOkresu	NazevPrvkuRuian32_T	[0..1]	District Name
nazevSpravnihoObvodu	NazevPrvkuRuian32_T	[0..1]	Administrative District Name of Prague
nazevStatu	NazevStatu_T	[0..1]	Country Name
nazevUlice	NazevPrvkuRuian48_T	[0..1]	Street, Public Space Name
psc	Psc_T	[0..1]	Postal Code of the Address Post Office
pscTxt	PscTxt_T	[0..1]	Postal Code of Foreign or Non-Standard Defined Numbers
standardizaceAdresy	boolean	[0..1]	Address Standardization Status According to RÚIAN
textovaAdresa	AdresaTxt_T	[0..1]	Unstructured Address (Formatted Address)
typCisloDomovni	KodCiselnikuDefault_T	[0..1]	Type of House Number (ciselnikKod: TypCislaDomovniho)

3.10.3. AdresaDorucovaci

Type: Class

Description: Delivery Address according to Decree 359/2011 Coll.

Attribute Name	Data Type	Required	Description
radekAdresy1	Text255_T	[0..1]	1. Line of the delivery address
radekAdresy2	Text255_T	[0..1]	2. Line of the delivery address
radekAdresy3	Text255_T	[0..1]	3. Line of the delivery address

3.10.4. EkonomickeSubjektySeznam

Type: Class

Description: List of economic entities ARES

Inheritance: <<Class>> Seznam

Attribute Name	Data Type	Required	Description
ekonomickeSubjekty	EkonomickySubjekt	[0..*]	List of records of economic entities in ARES

3.10.5. EkonomickySubjekt

Type: Class

Description: Basic information about the economic entity

Inheritance: <<Class>> EkonomickySubjektZaklad

Attribute Name	Data Type	Required	Description
adresaDorucovaci	AdresaDorucovaci	[0..1]	Delivery Address of the headquarters of the economic entity
czNace	KodNace_T	[0..*]	List of CZ-NACE - List of Economic Activities - Code (ciselnikKod: CzNace, zdroj:res)
dalsiUdaje	EkonomickySubjektDalsiUdaje	[0..*]	Additional information about the entity (available only via the POST request)
dicSkDph	SubjektDIC_T	[0..1]	Tax Identification Number of the VAT payer group in the format CZNNNNNNNNNN
icold	Icold_T	[1]	IČO (Identification Number of Person) of the Economic Entity, if IČO is assigned.
primarniZdroj	KodDatovyZdrojAres_T	[1]	Id of the economic entity, if IČO is not assigned.
seznamRegistraci	SeznamRegistraci	[1]	Identification of the primary data source.
subRegistrSzs	SubRegistrSzs_T	[0..1]	List of registrations of the economic entity in individual data sources

3.10.6. AdresaFiltr

Type: Class

Description: Address

Attribute Name	Data Type	Required	Description
cisloDomovni	CisloDomovni_T	[0..1]	House number
cisloOrientacni	CisloOrientacni_T	[0..1]	Orientation number - numerical part
cisloOrientacniPismeno	CisloOrientacniPismeno_T	[0..1]	Orientation number - alphabetical part
kodCastiObce	KodPrvkuRuian6_T	[0..1]	Code of the Municipal Part
kodMestskeCastiObvodu	KodPrvkuRuian6_T	[0..1]	Code of the Statutory City District
kodObce	KodPrvkuRuian6_T	[0..1]	Municipality Code
kodSpravnihoObvodu	KodPrvkuRuian3_T	[0..1]	Administrative District Code of Prague
kodUlice	KodPrvkuRuian7_T	[0..1]	Administrative District Code of Prague
textovaAdresa	AdresaTxt_T	[0..1]	Non-structured address

3.10.7. EkonomickeSubjektyZakladFiltr

Type: Class

Description: General filter for searching the list of economic entities

Inheritance: <<Class>> StrankovaniARazeni

Attribute Name	Data Type	Required	Description
financniUrad	KodFinancniUrad_T	[0..100]	Administratively assigned tax office code (ciselnikKod: FinancniUrad, zdroj:ufo)
ico	Ico_T	[0..100]	IČO (Identification Number of Person) of the Economic Entity
obchodniJmeno	SubjektObchodniJmeno_T	[0..1]	Business Name of the economic entity
pravniForma	KodPravniForma_T	[0..100]	Legal form of the economic entity – Code (ciselnikKod: PravniForma, zdroj:res, com)
sidlo	AdresaFiltr	[0..1]	Address of the headquarters of the economic entity

3.10.8. AdresaAres

Type: Class

Description: Address with validity

Attribute Name	Data Type	Required	Description
platnostDo	Datum_T	[0..1]	Validity of the data from date
platnostOd	Datum_T	[0..1]	Validity of the data from date
primarniZaznam	boolean	[1]	Primary record
sidlo	Adresa	[0..1]	Headquarters address

3.10.9. EkonomickySubjektDalsiUdaje

Type: Class

Description: Additional information about the economic entity

Attribute Name	Data Type	Required	Description
datovyZdroj	KodDatovyZdrojAres_T	[1]	Identification of the primary data source - code (ciselnikKod: TypZdroje, zdroj: com)
obchodniJmeno	ObchodniJmenoAres	[0..*]	Business Name of the economic entity
pravniForma	KodPravniForma_T	[0..1]	Legal Form - Code (ciselnikKod: PravniForma, zdroj: res, com)
sidlo	AdresaAres	[0..*]	Address of the economic entity
spisovaZnacka	Text32_T	[0..1]	Current File reference in the format SECTION xx/COURT (e.g., B 100/MSPH) - provided only for the source: VR

3.10.10. ObchodniJmenoAres

Type: Class

Description: Business Name with validity

Attribute Name	Data Type	Required	Description
obchodniJmeno	SubjektObchodniJmeno_T	[0..1]	Business Name of the economic entity
platnostDo	Datum_T	[0..1]	Validity of the data from date
platnostOd	Datum_T	[0..1]	Validity of the data from date
primarniZaznam	boolean	[1]	Primary record

3.10.11. EkonomickeSubjektyKomplexFiltr

Type: Class

Description: Filter for retrieving a list of economic entities

Inheritance: <<Class>> EkonomickeSubjektyZakladFiltr

Attribute Name	Data Type	Required	Description
czNace	KodNace_T	[0..100]	List of CZ-NACE - List of Economic Activities - Code (ciselnikKod: CzNace, zdroj:res)

3.10.12. SeznamRegistraci

Type: Class

Description: List of registrations of the economic entity in individual sources

Attribute Name	Data Type	Required	Description
stavZdrojeCeu	KodStavuZdroje_T	[1]	Status of the economic entity in the source CEÚ (Centrální evidence úpadců) – Code (ciselnikKod: StavZdroje, zdroj: com)
stavZdrojeDph	KodStavuZdroje_T	[1]	Status of the economic entity in the source DPH (Registr plátců daně s přidané hodnoty) – Code (ciselnikKod: StavZdroje, zdroj: com)
stavZdrojeIer	KodStavuZdroje_T	[1]	Status of the economic entity in the source ISIR (Insolvenční rejstřík) – Code (ciselnikKod: StavZdroje, zdroj: com)
stavZdrojeNrpzs	KodStavuZdroje_T	[1]	Status of the economic entity in the source NRPZS (Národní registr poskytovatelů zdravotnických služeb) – Code (ciselnikKod: StavZdroje, zdroj: com)
stavZdrojeRcns	KodStavuZdroje_T	[1]	Status of the economic entity in the source RCNS (Registr církví a náboženských společenství) – Code (ciselnikKod: StavZdroje, zdroj: com)
stavZdrojeRed	KodStavuZdroje_T	[1]	Status of the economic entity in the source RED (Registr evidence dotací) – Code (ciselnikKod: StavZdroje, zdroj: com)

Attribute Name	Data Type	Required	Description
stavZdrojeRes	KodStavuZdroje_T	[1]	Status of the economic entity in the source RES (Registr ekonomických subjektů) – Code (ciselnikKod: StavZdroje, zdroj: com)
stavZdrojeRpsh	KodStavuZdroje_T	[1]	Status of the economic entity in the source RPSH (Registr politických stran a hnutí) – Code (ciselnikKod: StavZdroje, zdroj: com)
stavZdrojeRs	KodStavuZdroje_T	[1]	Status of the economic entity in the source RŠ (Registr škol) – Code (ciselnikKod: StavZdroje, zdroj: com)
stavZdrojeRzp	KodStavuZdroje_T	[1]	Status of the economic entity in the source RŽP (Registr živnostenského podnikání) – Code (ciselnikKod: StavZdroje, zdroj: com)
stavZdrojeSd	KodStavuZdroje_T	[1]	Status of the economic entity in the source SD (Registr plátců spotřební daně) – Code (ciselnikKod: StavZdroje, zdroj: com)
stavZdrojeSzr	KodStavuZdroje_T	[1]	Status of the economic entity in the source SZR (Společný zemědělský registr) – Code (ciselnikKod: StavZdroje, zdroj: com)
stavZdrojeVr	KodStavuZdroje_T	[1]	Status of the economic entity in the source VR (Veřejné rejstříky) – Code (ciselnikKod: StavZdroje, zdroj: com)

3.10.13. Seznam

Type: Class

Description: The list of found records - generic ancestor.

Attribute Name	Data Type	Required	Description
pocetCelkem	PrirozeneCislo_T	[1]	The number of elements in the list

3.10.14. StrankovaniARazeni

Type: Class

Description: The ancestor for all lists containing pagination and sorting.

Default parameters for all applications with a complex filter:

[+/-]jicoiD

[+/-]obchodniJmeno

[+/-]nazevObce

Attribute Name	Data Type	Required	Description
pocet	PrirozeneCislo_T	[1]	Number of elements for output
razeni	Text_T	[0..*]	List of names defining output sorting
start	PrirozeneCislo_T	[1]	Offset for pagination (position of the first returned item)

3.11. CiselnikyNazevnikySluzba

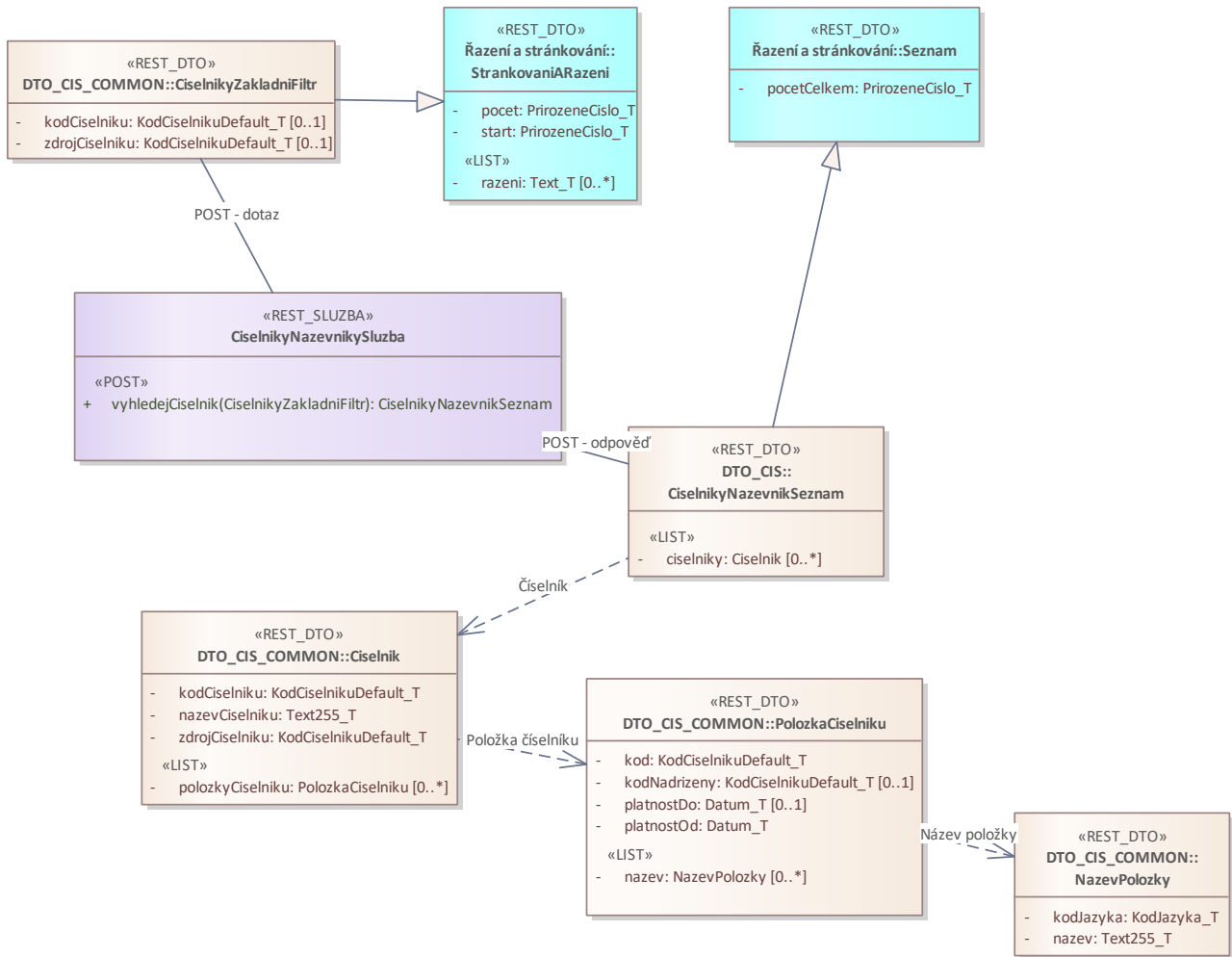

3.11.1. CiselnikyNazevnikSeznam

Type: Class

Description: List of codebooks

Inheritance: <<Class>> Seznam

Attribute Name	Data Type	Required	Description
ciselniky	Ciselnik	[0..*]	List of codebooks

3.11.2. Ciselnik

Type: Class

Description: Codebook

Attribute Name	Data Type	Required	Description
kodCiselniku	KodCiselnikuDefault_T	[1]	Codebook code

Attribute Name	Data Type	Required	Description
nazevCiselniku	Text255_T	[1]	Codebook name
polozkyCiselniku	PolozkaCiselniku	[0..*]	Items in the codebook
zdrojCiselniku	KodCiselnikuDefault_T	[1]	Source of the codebook - Code (ciselnikKod: StavZdroje)

3.11.3. CiselnikyZakladniFiltr

Type: Class

Description: Filter for searching the codebooks

Inheritance: <<Class>> StrankovaniARazeni

Attribute Name	Data Type	Required	Description
kodCiselniku	KodCiselnikuDefault_T	[0..1]	Codebook code
zdrojCiselniku	KodCiselnikuDefault_T	[0..1]	Source/area of the codebook - Code (ciselnikKod: TypZdrojeAres, zdroj:com)

3.11.4. NazevPolozky

Type: Class

Description: List of item names in consideration of language mutation

Attribute Name	Data Type	Required	Description
kodJazyka	KodJazyka_T	[1]	Language code of the item in the Codebook
nazev	Text255_T	[1]	Name of the item in the Codebook

3.11.5. PolozkaCiselniku

Type: Class

Description: Item in the codebook

Attribute Name	Data Type	Required	Description
kod	KodCiselnikuDefault_T	[1]	Code of the item in the Codebook
kodNadrizeny	KodCiselnikuDefault_T	[0..1]	Parent record of the item in the Codebook
nazev	NazevPolozky	[0..*]	Names of the item in the Codebook
platnostDo	Datum_T	[0..1]	Validity of the item until date
platnostOd	Datum_T	[1]	Validity of the item from date

3.11.6. Seznam

Type: Class

Description: The list of found records - generic ancestor.

Attribute Name	Data Type	Required	Description
pocetCelkem	PrirozeneCislo_T	[1]	The number of elements in the list

3.11.7. StrankovaniARazeni

Type: Class

Description: The ancestor for all lists containing pagination and sorting.

Default parameters for all applications with a complex filter:

[+/-]icoiD

[+/-]obchodniJmeno

[+/-]nazevObce

Attribute Name	Data Type	Required	Description
pocet	PrirozeneCislo_T	[1]	Number of elements for output
razeni	Text_T	[0..*]	List of names defining output sorting
start	PrirozeneCislo_T	[1]	Offset for pagination (position of the first returned item)

3.11.8. Overview of Codebooks

kodCiselniku	nazevCiselniku	zdrojCiselniku
AktivitaSubjektu	Aktivita subjektu	res
CzNace	CzNace	res
DruhDokladu	Druh dokladu	ros
DruhDokladu	Druh dokladu	szr
DruhObcanstvi	Druh občanství	szr
DruhOsoby	Druh osoby	NULL
DruhRoleVRizeni	Druh role v řízení	NULL
DruhSpravce	Druh správce	NULL
DruhVlastnictvi	Druh vlastnictví	res
DruhZarizeni	Druh zařízení	nrpzs
DruhZivnosti	Druh živnosti	rzp
FceVladnichInstituci	Funkce vládních instiucí	res
FinancniUrad	Finanční úřad	ufo
InsolvenčniUdalost	Insolvenční událost	NULL
InstitucionalniSektor2010	Institucionální sektor 2010	res

kodCiselniku	nazevCiselniku	zdrojCiselniku
Jazyk	Jazyk	rcns
KategoriePoctuPracovniku	Kategorie počtu pracovníků	res
KategorieZo	Kategorie ZO	NULL
KodExterniholdSzr	Kód externího Id Szr	NULL
KodUdaje	Kód údaje	vr
KvalifikatorStatnihoObcanstvi	Kvalifikátor státního občanství	NULL
PodobaAkcie	Podoba akcie	vr
Pohlavi	Pohlaví	NULL
PravniForma	Právní forma	com
PravniForma	Právní forma	res
PravniForma	Právní forma	rzp
PravniFormaRos	Právní forma ROS	res
PravniStav	Právní stav	NULL
Pravo	Právo	rcns
Resort	Resort	res
RodinyStavPartnerstvi	Rodinný stav Partnerství	ros
SluzbaNeziskoveInstituce	Služba neziskové instituce	res
Soud	Soud	NULL
SoudCeu	Soud CEU	NULL
SoudVr	Soud VR	vr
Stat	Stát	com
Stat	Stát	rzp
Stat	Stát	szr
Stat	Stát	vr
StatusObce	Status obce	ruian
StavProvozovny	Stav provozovny	rzp
StavRegistrace	Stav registrace	rpsd
StavRizeniIr	Stav řízení IR	NULL
StavStandardizaceAdresy	Stav standardizace adresy	com
StavSubjektu	Stav subjektu	rpsh
StavSubjektu	Stav subjektu	rzp
StavZdroje	Stav zdroje	com
StavZivnosti	Stav živnosti	rzp

kodCiselniku	nazevCiselniku	zdrojCiselniku
SubRegistrSzr	Podřízený registr SZR	com
TypAdresy	Typ adresy	ceu
TypAdresy	Typ adresy	ir
TypAdresy	Typ adresy	rcns
TypAdresy	Typ adresy	ros
TypAdresy	Typ adresy	rzp
TypAdresy	Typ adresy	szr
TypAdresy	Typ adresy	vr
TypAkce	Typ akce	vr
TypAkceUpadku	Typ akce úpadku	NULL
TypAkcie	Typ akcie	vr
TypAngazma	Typ angažmá	ceu
TypAngazma	Typ angažmá	nrpzs
TypAngazma	Typ angažmá	rcns
TypAngazma	Typ angažmá	ros
TypAngazma	Typ angažmá	rpsH
TypAngazma	Typ angažmá	rs
TypAngazma	Typ angažmá	rzp
TypAngazma	Typ angažmá	szr
TypAngazma	Typ angažmá	vr
TypCislaDomovniho	Typ čísla domovního	res
TypDatoveSchranky	Typ datové schránky	ros
TypFyzickeOsoby	Typ fyzické osoby	res
TypInsolvenčníhoZápisu	Typ insolvenčního zápisu	vr
TypInsolvenčníUdalosti	Typ insolvenční události	rzp
TypJednotkyZjišťování	Typ jednotky zjišťování	res
TypJména	Typ jmění	vr
TypKonkursu	Typ konkursu	vr
TypKontaktu	Typ kontaktu	NULL
TypObce	Typ obce	ufo
TypObnosu	Typ obnosu	vr
TypOdkazu	Typ odkazu	szr
TypOrganu	Typ orgánu	vr

kodCiselniku	nazevCiselniku	zdrojCiselniku
TypPocetClenu	Typ počtu členů	NULL
TypPrirazeniFinancnihoUradu	Typ přiřazení finančního úřadu	vr
TypProvozovny	Typ provozovny	NULL
TypRejstriku	Typ rejstříku	NULL
TypSkoly	Typ školy	rs
TypSpolecnika	Typ společníka	NULL
TypStandardizaceAdresy	Typ standardizace adresy	com
TypStavebnihoObjektu	Typ stavebního objektu	ruian
TypSubjektu	Typ subjektu	nrpzs
TypSubjektu	Typ subjektu	rcns
TypSubjektu	Typ subjektu	rpsh
TypSubjektu	Typ subjektu	rzp
TypSubjektu	Typ subjektu	szr
TypUdaje	Typ údaje	vr
TypUdalosti	Typ události	rcns
TypUdalostiIIR	Typ události IR	NULL
TypUdalostiVr	Typ události VR	vr
TypUpadku	Typ úpadku	NULL
TypVkladu	Typ vkladu	vr
TypZahajeni	Typ zahájení	szr
TypZdrojeAres	Typ zdroje ares	com
TypZmenyAres	Typ změny ares	com
TypZpusobuRizeni	Typ způsobu řízení	NULL
UradEvidence	Úřad evidence	szr
ZivnostenskyUrad	Živnostenský úřad	rzp
ZpusobVzniku	Způsob vzniku	res
ZpusobZaniku	Způsob zániku	res
ZpusobZruseni	Způsob zrušení	rcns
Zrizovatel	Zřizovatel	nrpzs

3.12. EkonomickeSubjektyNotifikaceSluzba

Type: Interface

Description: Service for searching notifications of economic entities in ARES

Note: The service does not advance in the numerical sequence of the original system.

Method	Parameter	Description
«GET»	datovy-zdroj/{datovyZdroj}/cislo-davky/{cisloDavky}	Searching for a notification batch from the ARES source according to a complex filter.
«POST»	vyhledat	Searching for a list of notification batches of economic entities in ARES according to the source type.

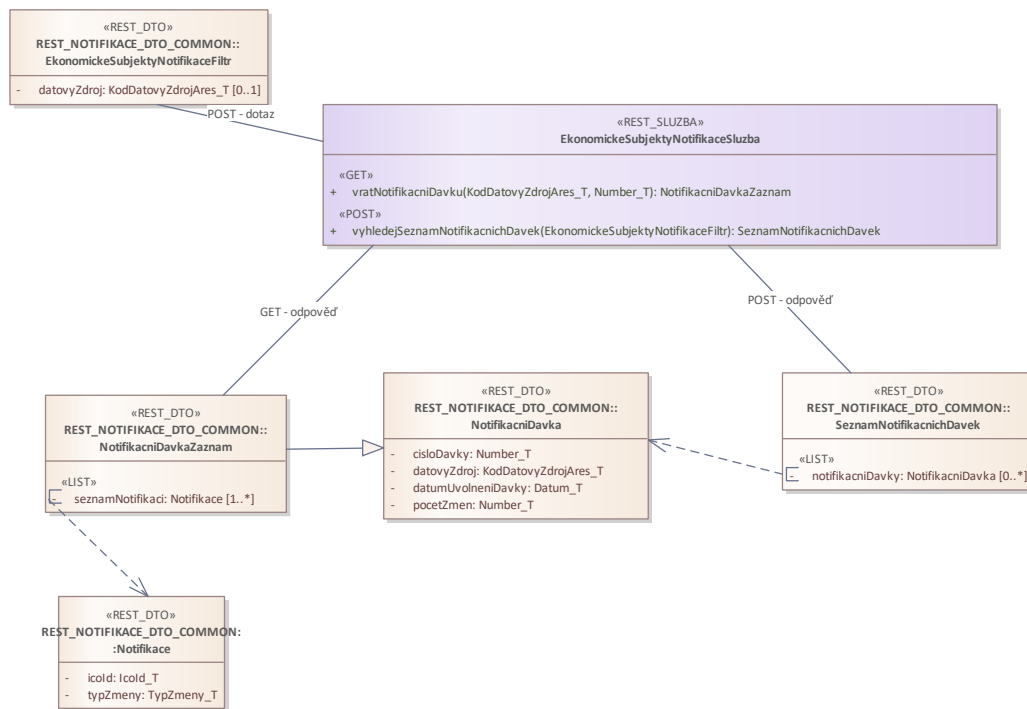

3.12.1. EkonomickeSubjektyNotifikaceFiltr

Type: Class

Description: Filter for ARES notification batch

Attribute Name	Data Type	Required	Description
datovyZdroj	KodDatovyZdrojAres_T	[0..1]	Data source of the notification batch – Code (ciselnikKod: TypZdrojeAres, zdroj:com) Supported sources: vr - Veřejný rejstřík res - Registr ekonomických subjektů rzp - Registr živnostenského podnikání nrzs - Národní registr poskytovatelů zdravotnických služeb rcns - Registr církví a náboženských společenství rpsh - Registr politických stran a hnutí rs - Registr škol szr - Společný zemědělský registr

3.12.2. Notifikace

Type: Class

Description: Notification change

Attribute Name	Data Type	Required	Description
icold	Icold_T	[1]	Identification Number of Person (IČO) of the Economic Entity, if the IČO is assigned. ID of the economic entity, if the IČO is not assigned.
typZmeny	TypZmeny_T	[1]	Type of notification change – Code (kodCiselniku: TypZmenyAres)

3.12.3. NotifikacniDavka

Type: Class

Description: Notification batch of the data source

Attribute Name	Data Type	Required	Description
cisloDavky	Number_T	[1]	Notification batch number
datovyZdroj	KodDatovyZdrojAres_T	[1]	Data source code of the notification batch - Code (ciselnikKod: TypZdrojeAres, zdroj:com)
datumUvolneniDavky	Datum_T	[1]	Release date of the notification batch
pocetZmen	Number_T	[1]	Number of changes in the notification batch

3.12.4. NotifikacniDavkaZaznam

Type: Class

Description: Notification batch of the data source

Inheritance: <<Class>> NotifikacniDavka

Attribute Name	Data Type	Required	Description
seznamNotifikaci	Notifikace	[1..*]	List of notification changes

3.12.5. SeznamNotifikacnichDavek

Type: Class

Description: List of notification batches

Attribute Name	Data Type	Required	Description
notifikacniDavky	NotifikacniDavka	[0..*]	Notification batch

3.13. StandardizovaneAdresySluzba

Type: Interface

Description: Service for retrieving standardized addresses from RÚIAN

Method	Parameter	Description
«POST»	vyhledat	Retrieving a list of standardized addresses from RÚIAN based on a complex filter

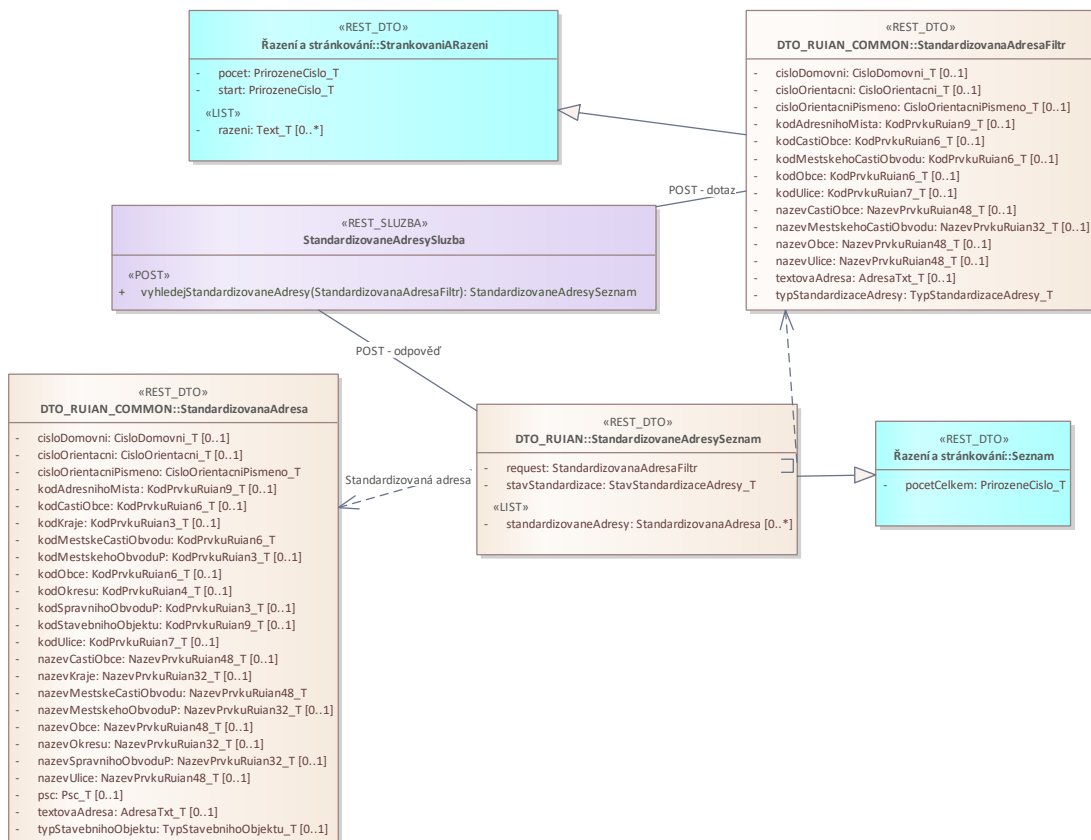

3.13.1. StandardizovanaAdresa

Type: Class

Description: Standardized address

Attribute Name	Data Type	Required	Description
cisloDomovni	CisloDomovni_T	[0..1]	House number
cisloOrientacni	CisloOrientacni_T	[0..1]	Orientation number - numerical part
cisloOrientacniPismo	CisloOrientacniPismo_T	[1]	Orientation number - alphabetical part
kodAdresnihoMista	KodPrvkuRuian9_T	[0..1]	Address Location Code
kodCastiObce	KodPrvkuRuian6_T	[0..1]	Code of the Municipal Part

Attribute Name	Data Type	Required	Description
kodKraje	KodPrvkuRuian3_T	[0..1]	Region Code
kodMestskeCastiObvodu	KodPrvkuRuian6_T	[1]	Code of the Statutory City District
kodMestskehoObvoduP	KodPrvkuRuian3_T	[0..1]	Code of the Prague City District
kodObce	KodPrvkuRuian6_T	[0..1]	Municipality Code
kodOkresu	KodPrvkuRuian4_T	[0..1]	District Code
kodSpravnihoObvoduP	KodPrvkuRuian3_T	[0..1]	Administrative District Code of Prague
kodStavebnihoObjektu	KodPrvkuRuian9_T	[0..1]	Code of the building object
kodUlice	KodPrvkuRuian7_T	[0..1]	Administrative District Code of Prague
nazevCastiObce	NazevPrvkuRuian48_T	[0..1]	Name of the Municipal Part
nazevKraje	NazevPrvkuRuian32_T	[0..1]	Name of the Region
nazevMestskeCastiObvodu	NazevPrvkuRuian48_T	[1]	Name of the Statutory City District
nazevMestskehoObvoduP	NazevPrvkuRuian32_T	[0..1]	Name of the Prague City District
nazevObce	NazevPrvkuRuian48_T	[0..1]	Municipality Name
nazevOkresu	NazevPrvkuRuian32_T	[0..1]	District Name
nazevSpravnihoObvoduP	NazevPrvkuRuian32_T	[0..1]	Administrative District Name of Prague
nazevUlice	NazevPrvkuRuian48_T	[0..1]	Street, Public Space Name
psc	Psc_T	[0..1]	Postal Code of the Address Post Office
textovaAdresa	AdresaTxt_T	[0..1]	Text form of the address
typStavebnihoObjektu	TypStavebnihoObjektu_T	[0..1]	Type of building structure - code (ciselnikKod:TypStavebnihoObjektu, zdroj:ruian)

3.13.2. StandardizovanaAdresaFiltr

Type: Class

Description: Comprehensive filter for RUIAN address standardization

Inheritance: <<Class>> StrankovaniARazeni

Attribute Name	Data Type	Required	Description
cisloDomovni	CisloDomovni_T	[0..1]	House number
cisloOrientacni	CisloOrientacni_T	[0..1]	Orientation number - numerical part
cisloOrientacniPismeno	CisloOrientacniPismeno_T	[0..1]	Orientation number - alphabetical part
kodAdresnihoMista	KodPrvkuRuian9_T	[0..1]	Address Location Code
kodCastiObce	KodPrvkuRuian6_T	[0..1]	Code of the municipal part
kodMestskehoCastiObvodu	KodPrvkuRuian6_T	[0..1]	Code of the Statutory City District nebo Prahy
kodObce	KodPrvkuRuian6_T	[0..1]	Municipality Code

Attribute Name	Data Type	Required	Description
kodUlice	KodPrvkuRuian7_T	[0..1]	Code of the street or public space
nazevCastiObce	NazevPrvkuRuian48_T	[0..1]	Name of the Municipal Part
nazevMestskehoCastiObvodu	NazevPrvkuRuian32_T	[0..1]	Name of the Statutory City District nebo Prahy
nazevObce	NazevPrvkuRuian48_T	[0..1]	Municipality Name
nazevUlice	NazevPrvkuRuian48_T	[0..1]	Street, Public Space Name
textovaAdresa	AdresaTxt_T	[0..1]	Non-structured address
typStandardizaceAdresy	TypStandardizaceAdresy_T	[1]	Type of the requested standardization - Code (ciselnikKod:TypStandardizaceAdresy)

3.13.3. Seznam

Type: Class

Description: The list of found records - generic ancestor.

Attribute Name	Data Type	Required	Description
pocetCelkem	PrirozeneCislo_T	[1]	The number of elements in the list

3.13.4. StrankovaniARazeni

Type: Class

Description: The ancestor for all lists containing pagination and sorting.

Default parameters for all applications with a complex filter:

[+/-]jicoiD

[+/-]jobchodniJmeno

[+/-]nazevObce

Attribute Name	Data Type	Required	Description
pocet	PrirozeneCislo_T	[1]	Number of elements for output
razeni	Text_T	[0..*]	List of names defining output sorting
start	PrirozeneCislo_T	[1]	Offset for pagination (position of the first returned item)

3.13.5. StandardizovaneAdresySeznam

Type: Class

Description: List of found standardized addresses

Inheritance: <<Class>> Seznam

Attribute Name	Data Type	Required	Description
request	StandardizovanaAdresaFiltr	[1]	
standardizovaneAdresy	StandardizovanaAdresa	[0..*]	

Attribute Name	Data Type	Required	Description
stavStandardizace	StavStandardizaceAdresy_T	[1]	State of address standardization - code (ciselnikKod:StavStandardizaceAdresy)

4. Data types

Name	Type	Description
Datum_T	„REST_DATOVY_TYP»	Date.
DatumCas_T	„REST_DATOVY_TYP»	Date and time.
Guid_T	„REST_DATOVY_TYP»	Universal Unique Identifier (UUID/GUID) in the format of 8-4-4-4-12, totaling 36 characters (32 alphanumeric characters and 4 hyphens). For example: 123e4567-e89b-12d3-a456-426655440000
Id_T	„REST_DATOVY_TYP»	Id.
LogickyTyp_T	„REST_DATOVY_TYP»	Logical value. YES/NO (1/0).
MaxCislo_T	„REST_DATOVY_TYP»	
Number_T	„REST_DATOVY_TYP»	Number, text string.
OrganJednotkaJmeno_T	„REST_DATOVY_TYP»	Name of organizational unit.
PrirozeneCislo_T	„REST_DATOVY_TYP»	Integer value from 0 to maximum value.
Rok_T	„REST_DATOVY_TYP»	Year
Rozsah_T	„REST_DATOVY_TYP»	
Status_T	„REST_DATOVY_TYP»	
Text_T	„REST_DATOVY_TYP»	
Text255_T	„REST_DATOVY_TYP»	General text with a maximum length of 255 characters.
Text30_T	„REST_DATOVY_TYP»	
Text32_T	„REST_DATOVY_TYP»	General text, 32 characters long.
Text100_T	„REST_DATOVY_TYP»	General text, 100 characters long.
Text1000_T	„REST_DATOVY_TYP»	General text, 1000 characters long.
Text2000_T	„REST_DATOVY_TYP»	General text, 2000 characters long.

4.1. ADRESA

Name	Type	Description
AdresaTxt_T	«JADRO_COMMON»	Text address up to 1500 characters long
CisloDoAdresy_T	«JADRO_COMMON»	Number for address - unstructured house number/identification/reference, etc.
CisloDomovni_T	«JADRO_COMMON»	House number of the address location - 4 digits

Name	Type	Description
CisloOrientacni_T	«JADRO_COMMON»	Orientation number of the address location - 3-digit part
CisloOrientacniPismeno_T	«JADRO_COMMON»	Orientation number of the address location - 1-letter part
KodNutsLauRuian12_T	«JADRO_COMMON»	NUTS/LAU code according to RÚIAN - up to a 12-character string
KodNutsLauRuian6_T	«JADRO_COMMON»	NUTS/LAU code according to RÚIAN - up to a 6-character string
KodPrvkuRuian2_T	«JADRO_COMMON»	Area identification code according to RÚIAN - 2-digit numerical Code (0-99)
KodPrvkuRuian3_T	«JADRO_COMMON»	Area identification code according to RÚIAN - 3-digit numerical Code (0-999)
KodPrvkuRuian4_T	«JADRO_COMMON»	Area identification code according to RÚIAN - 4-digit numerical Code (0-9999)
KodPrvkuRuian6_T	«JADRO_COMMON»	Area identification code according to RÚIAN - 6-digit numerical Code (0-999999)
KodPrvkuRuian7_T	«JADRO_COMMON»	Area identification code according to RÚIAN - 7-digit numerical Code (0-9999999) - street code
KodPrvkuRuian9_T	«JADRO_COMMON»	Area identification code according to RÚIAN - 9-digit numerical Code (0-999999999) - Address Location Code
KodStatu_T	«JADRO_COMMON»	Country Code according to ČSÚ - 3 characters
NazevPrvkuRuian32_T	«JADRO_COMMON»	Name of the area identification element - 32 characters - Name of the cohesion region - Municipality Name
NazevPrvkuRuian48_T	«JADRO_COMMON»	Name of the area identification element - 48 characters - Municipality Name with extended jurisdiction
NazevStatu_T	«JADRO_COMMON»	Country Name according to ČSÚ - 32 characters
Psc_T	«JADRO_COMMON»	Postal code of the postal address
PscTxt_T	«JADRO_COMMON»	Foreign postcode
TypCisloDomovni_T	«JADRO_COMMON»	Type of House number

4.2. CEU

Name	Type	Description
KodAkceCeu_T	„REST_DATOVY_TYP»	Action type code - maximum 64 characters
KodSoudCeu_T	„REST_DATOVY_TYP»	Court code - maximum 64 characters
KodTypCeu_T	„REST_DATOVY_TYP»	Type - maximum 64 characters

4.3. CISELNIK

Name	Type	Description
KodAngazmaAres_T	„REST_DATOVY_TYP»	Engagement code - max. 64 characters
KodCiselnikuDefault_T	„REST_DATOVY_TYP»	Default code of the item in the Codebook - max. 64 characters
KodDatovyZdrojAres_T	„REST_DATOVY_TYP»	Code of ARES data source - max. 30 characters
KodFinancniUrad_T	„REST_DATOVY_TYP»	Tax office code - 3-digit numeric value in the range (000 - 999)
KodJazyka_T	„REST_DATOVY_TYP»	Language code - alphabetic
KodPohlavi_T	„REST_DATOVY_TYP»	Gender code - alphabetic
KodPravniForma_T	„REST_DATOVY_TYP»	Legal form code - 3-digit numeric value in the range (000 - 999)
KodPravniStav_T	„REST_DATOVY_TYP»	Legal status code - 2-digit numeric value in the range (00 - 99)
KodRodinnyStav_T	„REST_DATOVY_TYP»	Marital status, partnership code - alphabetic
KodStat_T	„REST_DATOVY_TYP»	Country Code - maximum 64 characters
KodStavuZdroje_T	„REST_DATOVY_TYP»	Source status code - max. 64 characters
KodTypDs_T	„REST_DATOVY_TYP»	Type of data box - max. 64 characters
KodTypKontaktu_T	„REST_DATOVY_TYP»	Contact type code - max. 64 characters
KodTypSkoly_T	„REST_DATOVY_TYP»	Type of school - max. 64 characters
KodTypSubjektu_T	„REST_DATOVY_TYP»	Type of subject code - max. 64 characters
KodTypuAdresy_T	„REST_DATOVY_TYP»	Type of address code - max. 64 characters
KodUrad_T	„REST_DATOVY_TYP»	Registration office code - max. 64 characters
KodZahajeniSizr	„REST_DATOVY_TYP»	Activity start code - max. 64 characters
ObchodniSoud_T	„REST_DATOVY_TYP»	Commercial court code - max. 15 characters
PlatnostUdajelszr_T	„REST_DATOVY_TYP»	Validity of ROS, ROB attribute data - max. 15 characters

Name	Type	Description
PodobaAkcie_T	„REST_DATOVY_TYP»	Form of VR action - max. 50 characters
StavStandardizaceAdresy_T	„REST_DATOVY_TYP»	Status of address standardization performed - max. 64 characters
SubRegistrSzr_T	„REST_DATOVY_TYP»	
TypAkcie_T	„REST_DATOVY_TYP»	Type of share VR
TypInsolvencnihoZapisu_T	„REST_DATOVY_TYP»	Type of insolvency entry in VR - max. 50 characters
TypJmeni_T	„REST_DATOVY_TYP»	Type of property in VR - max. 50 characters
TypKategorieZo_T	„REST_DATOVY_TYP»	Type of category of foreign person in VR - max. 50 characters
TypKonkursu_T	„REST_DATOVY_TYP»	Type of bankruptcy in VR - max. 50 characters
TypObnos_T	„REST_DATOVY_TYP»	
TypPocetClenu_T	„REST_DATOVY_TYP»	Type of amount in VR - max. 50 characters
TypRejstriku_T	„REST_DATOVY_TYP»	Type of number of members of the VR body - 15 characters
TypStandardizaceAdresy_T	„REST_DATOVY_TYP»	Type of register in VR - 15 characters
TypStavebnihoObjektu_T	„REST_DATOVY_TYP»	Type of performed/requested address standardization - unlimited characters
TypUdalosti_T	„REST_DATOVY_TYP»	Type of building structure - unlimited characters
TypVkladu_T	„REST_DATOVY_TYP»	Type of event in VR - max. 50 characters
TypZmeny_T	„REST_DATOVY_TYP»	Type of deposit in VR - max. 50 characters
ZpusobRizeni_T	„REST_DATOVY_TYP»	Type of notification change - max. 50 characters

4.4. KONTAKT

Name	Type	Description
email_T	„REST_DATOVY_TYP»	Email address - max. 50 characters
Fax_T	„REST_DATOVY_TYP»	Fax number - max. 50 characters
Telefon_T	„REST_DATOVY_TYP»	Phone number - max. 50 characters
WWW_T	„REST_DATOVY_TYP»	Website address - max. 255 characters

4.5. NRPZS

Name	Type	Description
DruhZarizeni_T	„REST_DATOVY_TYP»	
Email_T	„REST_DATOVY_TYP»	Type of healthcare facility - 3-digit numerical value in the range (000 - 999)
Fax_T	„REST_DATOVY_TYP»	Email of the healthcare facility - max. 50 characters
KodZrizovatele_T	„REST_DATOVY_TYP»	Fax number - max. 20 characters
TypOrganizace_T	„REST_DATOVY_TYP»	Code of the founder - single character
PoradoveCisloPracoviste_T	„REST_DATOVY_TYP»	Type of organization - 2-character value
PoradoveCisloZarizeni_T	„REST_DATOVY_TYP»	Serial number of workplace - 3-digit numerical value in the range (000 - 999)
Telefon_T	„REST_DATOVY_TYP»	Serial number of facility - 3-digit numerical value in the range (000 - 999)
WWW_T	„REST_DATOVY_TYP»	Telephone contact - max. 20 characters

4.6. PERSON

Name	Type	Description
JmenoOsoby_T	„REST_DATOVY_TYP»	First Name of the person (0-100 characters)
PersonRodneCislo_T	„REST_DATOVY_TYP»	Personal Identification Number (Birth Number) of the person - 9-10 digits
PrijmeniOsoby_T	„REST_DATOVY_TYP»	Last Name of the person (0-100 characters)
TitulPredJmenem_T	„REST_DATOVY_TYP»	Title Before Name - max. 32 characters
TitulZaJmenem_T	„REST_DATOVY_TYP»	Title After Name - max. 32 characters

4.7. RCNS

Name	Type	Description
CisloUdalosti_T	„REST_DATOVY_TYP»	Event number
KodPravo_T	„REST_DATOVY_TYP»	Code of authorization for church operation - number
KodTypuSubjektuRcns_T	„REST_DATOVY_TYP»	Code of entity type
KodTypuUdalostiRcns_T	„REST_DATOVY_TYP»	Code of event type
KodZpusobuUkonceniCirkve_T	„REST_DATOVY_TYP»	
SubjektDICEu_T	„REST_DATOVY_TYP»	VAT ID - EU

4.8. RES

Name	Type	Description
KodAktivita_T	„REST_DATOVY_TYP»	Economic activity code - 1-digit numerical value ranging from "0" to "9"
KodDruhVlastnictvi_T	„REST_DATOVY_TYP»	Ownership type code - 1-digit numerical value ranging from "0" to "9"
KodEsa2010_T	„REST_DATOVY_TYP»	ESA2010 Institutional Sector Code - 5-digit numerical value ranging from "00000" to "99999"
KodFceVladnichInstituci_T	„REST_DATOVY_TYP»	Government institutions function - 4-digit numerical value ranging from "0000" to "9999"
KodKategoriePoctuZamestnancu_T	„REST_DATOVY_TYP»	Employee count category code - 3-digit numerical value ranging from "000" to "999"
KodNace_T	„REST_DATOVY_TYP»	Economic activity code - 5-digit numerical value ranging from "0" to "99999"
KodPravniFormaRos_T	„REST_DATOVY_TYP»	Legal form code ROS - 3-digit numerical value ranging from "000" to "999"
KodResort_T	„REST_DATOVY_TYP»	Ministry code - 4-digit numerical value ranging from "0000" to "9999"
KodSluzbyNeziskoveInstituce_T	„REST_DATOVY_TYP»	Non-profit institution service - 4-digit numerical value ranging from "0000" to "9999"
KodTypFyzickeOsoby_T	„REST_DATOVY_TYP»	Type code of a natural person - 2-digit numerical value ranging from "00" to "99"
KodZpusobVzniku_T	„REST_DATOVY_TYP»	Subject establishment method code - 2-digit numerical value ranging from "00" to "99"
KodZpusobZaniku_T	„REST_DATOVY_TYP»	Subject termination method code - 2-digit numerical value ranging from "00" to "99"
KodZuj_T	„REST_DATOVY_TYP»	Basic territorial unit code - 6-digit numerical value ranging from "000000" to "999999"
TypJednotkaZjistovani_T	„REST_DATOVY_TYP»	Investigation unit code - 4-digit numerical value ranging from "0000" to "9999"

4.9. ROS

Name	Type	Description
CisloDokladu_T		Document number - up to 10 characters

Name	Type	Description
DruhDokladu_T		Document type - 2 characters
Icp_T		Branch identifier - numerical value
IdentifikatorDatoveSchranky_T		
KodAgendy_T		Agenda code - up to 15 characters
Email_T		Email - up to 320 characters
FyzickaPersonTextem_T		Natural person in text - up to 256 characters
Telefon_T		Phone number - up to 17 characters

4.10. RPSH

Name	Type	Description
CisloRegistrace_T	„REST_DATOVY_TYP»	Registration number of the political entity in the RPSH source - up to 20 characters
KodTypuSubjektuRpsh_T	„REST_DATOVY_TYP»	Type of political entity in the RPSH source - number
KodFunkce_T	„REST_DATOVY_TYP»	Function code - up to 10 characters
NazevFunkce_T	«VDF_COMMON»	Function name - up to 120 characters

4.11. RS

Name	Type	Description
Izo_T	„REST_DATOVY_TYP»	Organization identifier is the identifier of primary and secondary schools.
Kod_T	„REST_DATOVY_TYP»	
NazevKratky_T	„REST_DATOVY_TYP»	Shortened name up to 40 characters
Poradi_T	„REST_DATOVY_TYP»	Order
RedIzo_T	„REST_DATOVY_TYP»	Resort identifier of the legal entity is the identifier of schools and educational facilities in the Czech Republic, under which the school is listed in the register of schools and educational facilities according to § 144/1a of the Education Act.

4.12. RZP

Name	Type	Description
IdentifikacniCisloProvozovny_T	„REST_DATOVY_TYP»	Business establishment identification number (10-digit numeric)
KodDruhuZivnosti_T	„REST_DATOVY_TYP»	Trade type code
KodStavuZivnosti_T	„REST_DATOVY_TYP»	Trade status code
KodTypuProvozovny_T	„REST_DATOVY_TYP»	Type of establishment code - 1-digit numeric value in the range
KodTypuSubjektuRzp_T	„REST_DATOVY_TYP»	Type of subject code
KodZivnostenskyUrad_T	„REST_DATOVY_TYP»	Trade office code RŽP (6 numeric characters)
KodZivnosti_T	„REST_DATOVY_TYP»	Trade Code (9-character alphanumeric string)
NazevOboruZivnosti_T	„REST_DATOVY_TYP»	Field of business name RŽP (5-750 characters)
PozastaveniZivnosti_T	„REST_DATOVY_TYP»	Description of business suspension/interruption in the source RŽP (1-1024 characters)
NazevProvozovny_T	„REST_DATOVY_TYP»	General text 254 characters
UmisteniProvozovny_T	„REST_DATOVY_TYP»	General text 254 characters

4.13. SUBJEKT

Name	Type	Description
Ico_T	„REST_DATOVY_TYP»	Company identification number, i.e., the so-called IČO.
Icold_T	„REST_DATOVY_TYP»	Text string with a fixed length of 8 characters.
SubjektDIC_T	„REST_DATOVY_TYP»	DIČ is a composite data element used to identify and register taxpayers. DIČ consists of the following component data elements: <ol style="list-style-type: none"> 1. A three-digit code of the relevant tax office 2. Taxpayer code
SubjektObchodniJmeno_T	„REST_DATOVY_TYP»	Business name of the economic entity

4.14. SZR

Name	Type	Description
Cislo_T	„REST_DATOVY_TYP»	Number
CisloJednaci_T	„REST_DATOVY_TYP»	Meeting number

Name	Type	Description
FinanceStav_T	„REST_DATOVY_TYP»	Financial spending status
FinProgram_T	„REST_DATOVY_TYP»	
KodKvalifikatorObcanstvi_T	„REST_DATOVY_TYP»	Citizenship qualifier code: - Stateless - Citizen - Refugee (asylum seeker) - Citizenship unknown
Url_T	„REST_DATOVY_TYP»	Number
Utvar_T	„REST_DATOVY_TYP»	Department
Zdrojdat_T	„REST_DATOVY_TYP»	Data source identification

4.15. VR

Name	Type	Description
Oddil_T		Section file mark
Vlozka_T		File insert of file reference

5. Terms, abbreviations

AA	Application Architecture
AD	Microsoft Active Directory
ARES	Administrativní registr ekonomických subjektů (Administrative Register of Economic Entities)
ARES_I	Original (previous) Application (https://wwwinfo.mfcr.cz/ares/ares.html.cz)
ARES_II	Modernized Application (https://ares.gov.cz)
ArchiMate	Modeling language primarily designed for creating Enterprise Architecture. It is managed by the international consortium The Open Group.
BA	Business Architecture
CEÚ	Centrální evidence úpadců (Central Bankruptcy Registry)
CMS	Centrální místo služeb pro veřejnou správu (Centralized Service Hub for Public Administration)
ČOI	Česká obchodní inspekce - Rizikové eshopy (Czech Trade Inspection - Risky E-shops)
ČR	Česká republika (Czech Republic, Czechia)
DPH	Registr plátců daně z přidané hodnoty (Value Added Taxpayer Registry)
eGSB/ISSS	eGON Service Bus (original name), Informační systém sdílené služby (Shared Service Information System, new name) Part of the reference interface according to Act No. 111/2009 Coll. Act on Basic Registers.
ESF	Evidence svěřenských fondů (Trust Fund Registry)
ESM	Evidence skutečných majitelů (Information System of Ultimate Beneficial Owners)
EZP	Evidence zemědělských podnikatelů (Agricultural Entrepreneurs Registry)
GDPR	General Data Protection Regulation
HW	Hardware
ETL	Extract Transform Load Extract reads from the database, Transform converts source data into the desired format, Load writes data into the target database.
IČO	Identifikační číslo osoby (Identification Number of Person)
IS	Information System
IS RED	Registr evidence dotací (Information System for Grants Registration)
ISIR	Insolvency Register
ISZR	Basic Registers Information System Part of the reference interface according to Act No. 111/2009 Coll. Act on Basic Registers.
JIP/KAAS	JIP – Jednotný identitní prostor (Unified Identity Space) KAAS – Katalog autentizačních a autorizačních služeb (Catalog of Authentication and Authorization Services)

KA	Communication Architecture
KN	Land Registry
L0	Architectural Overview Level
L1	Basic Architecture Level
L2	Detailed Architecture Level
MF ČR	The Ministry of Finance of the Czech Republic
MK ČR	The Ministry of Culture of the Czech Republic
MONITOR	The registry replacing the data source RARIS (Registry of Organizations of the Automated Budget Information System)
NKOD	National Open Data Catalog
NRPZS	Národní registr poskytovatelů zdravotních služeb (National Registry of Healthcare Service Providers)
RCNS	Registr církví a náboženských společností (Registry of Churches and Religious Societies)
RED	Registr evidence dotací (Grant Registry)
RES	Registr ekonomických subjektů (Registry of Economic Entities)
ROB	Základní registr obyvatel (Basic Population Registry)
ROS	Základní registr osob (Basic Person Registry)
RPSH	Registr politických stran a hnutí (Registry of Political Parties and Movements)
RŠ	Registr školských zařízení (Registry of Educational Facilities)
RÚIAN	Základní registr územní identifikace a nemovitostí (Basic Registry of Territorial Identification and Real Estate)
RŽP	Registr živnostenského podnikání (Trade Licensing Register)
SD	Registr plátců spotřební daně (Registry of Excise Duty Payers)
SW	Software
SZR	Společný zemědělský registr (Common Agricultural Register)
SPCSS	Státní pokladna Centrum sdílených služeb (State Treasury Center of Shared Services, State Enterprise)
TA	Technological Architecture
TOGAF	The Open Group Architecture Framework
ÚFO	Regional Financial Authorities
VR	Public Registers
XML	Extensible Markup Language
NACE	Nomenclature statistique des activités économiques dans la Communauté européenne