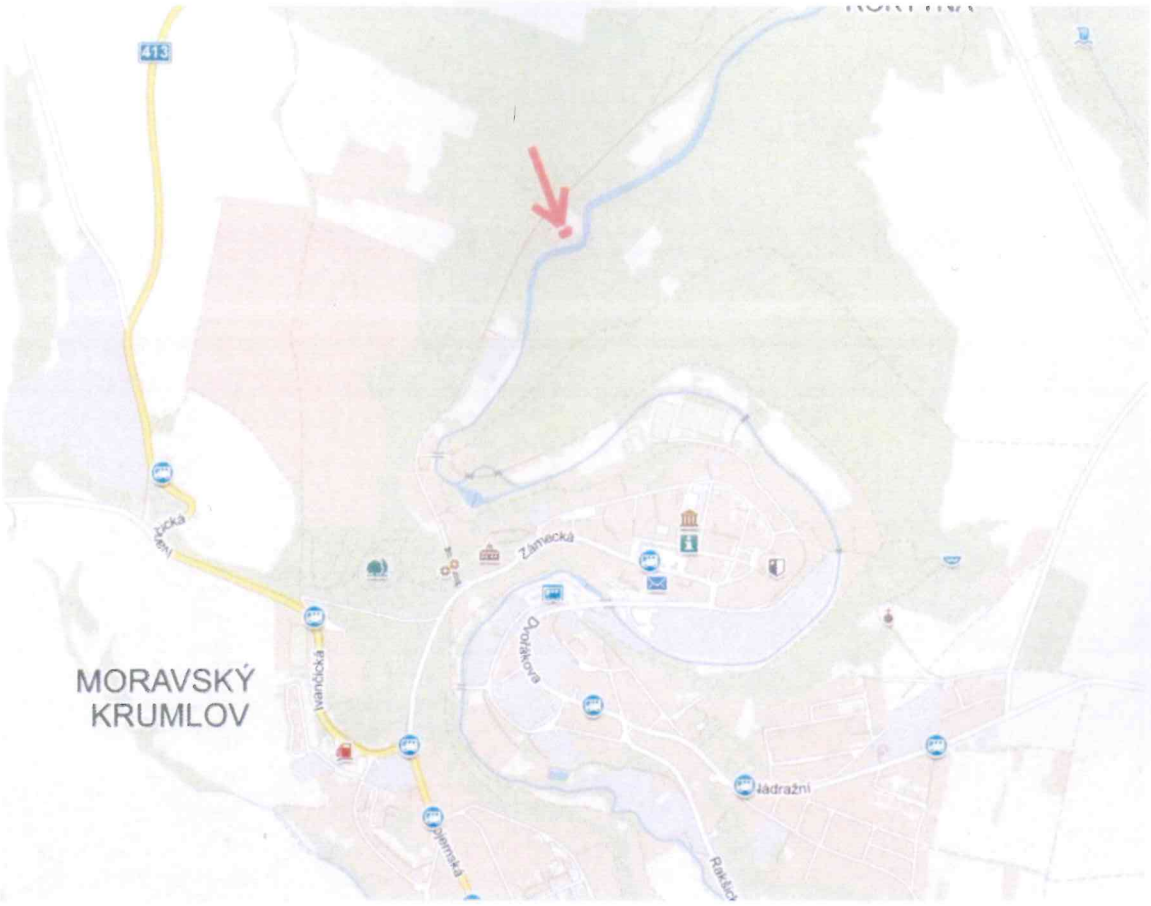
413
MORAVSKÝ
KRUMLOV
Zámecká
Nádražní
Rakouská

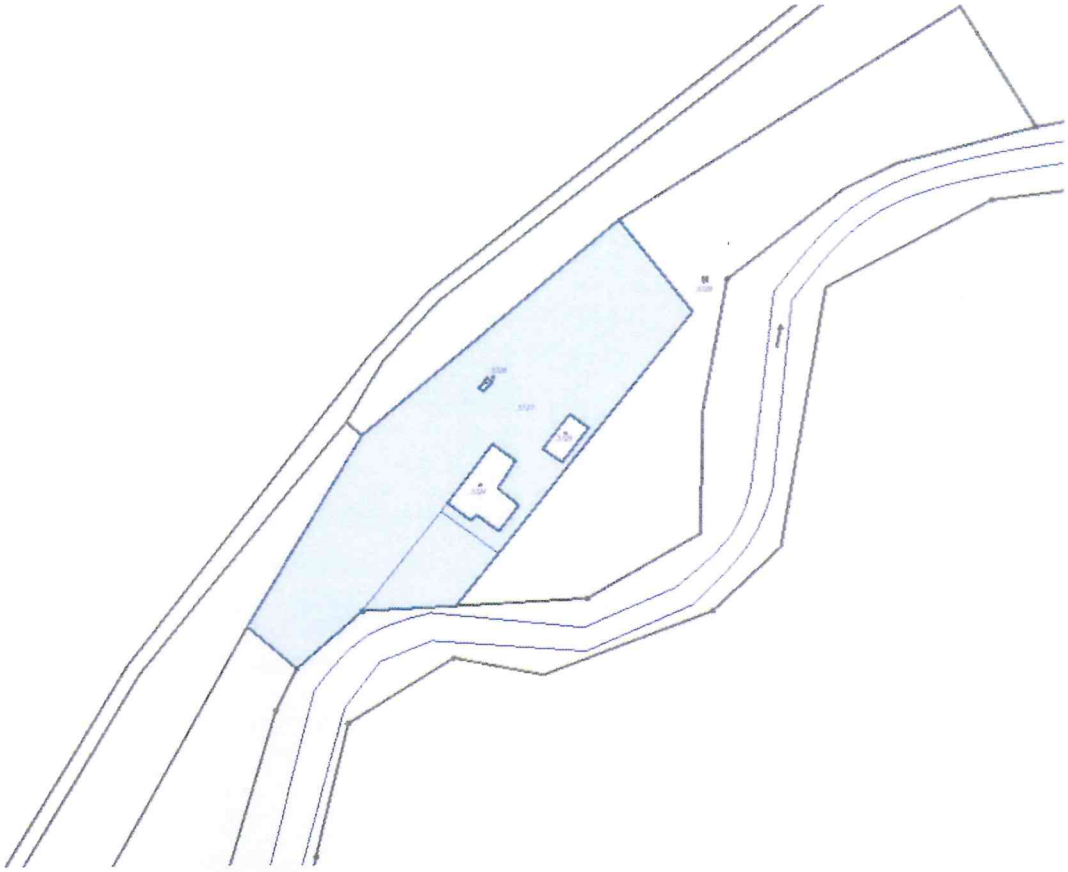

3726
3727
3725
3728

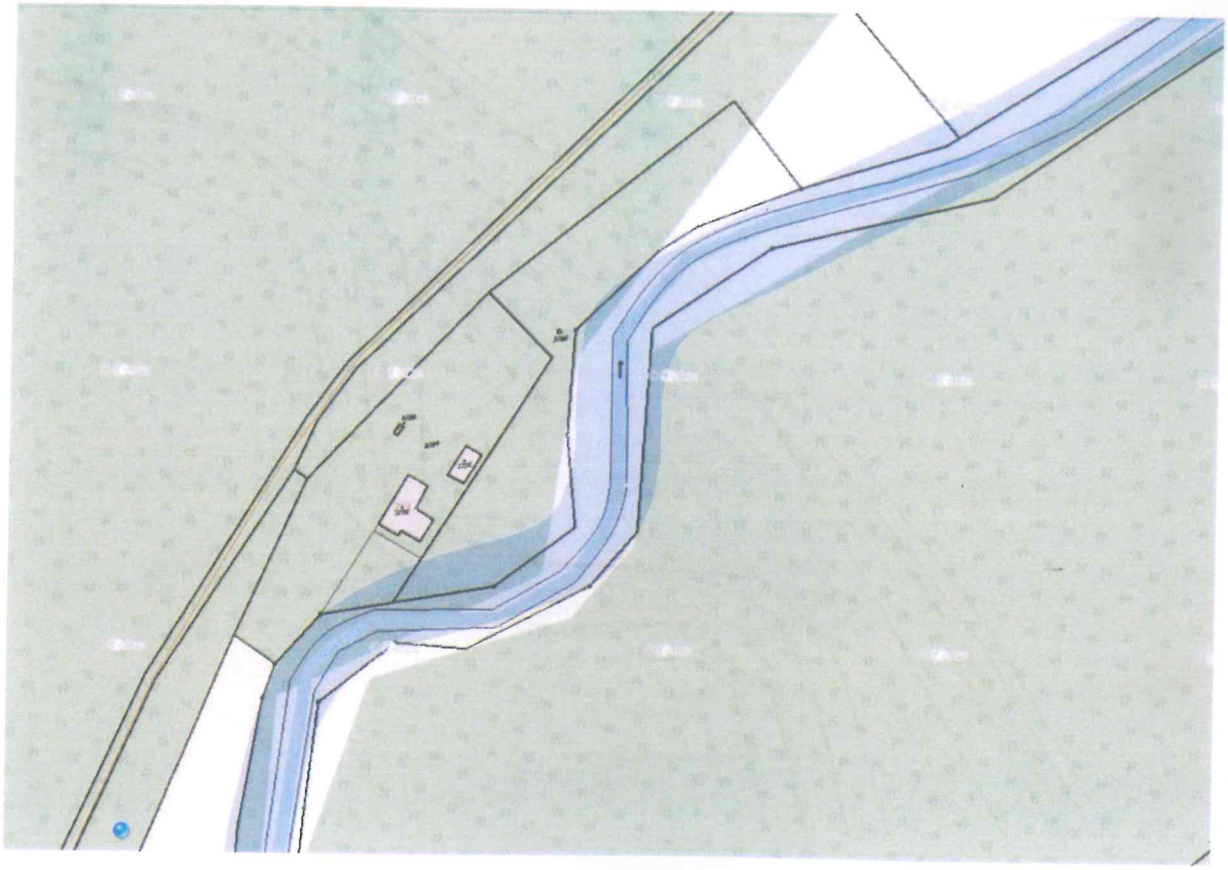

Přístavba hl. budovy

Přístavba hl. budovy

Stodola

Demolice